Claudio Monteverdi (1567-1643)

PASCHA CONCELEBRANDA

Kontrafakt von "Altri canti di marte/ Due belli occhi" (8. Madrigalbuch).
Rekonstruktion nach den Stimmbüchern in der
Nationalbibliothek Dänemark (http://www.kb.dk/da/nb/samling/ma/digmus/pre1700_indices/michael.html)
(Ambrosius Profius (ed.) Ander Theil geistlicher Concerten und Harmonien. Lpz., 1641)
durch Christoph Lahme, Juni 2009.

Prima Parte

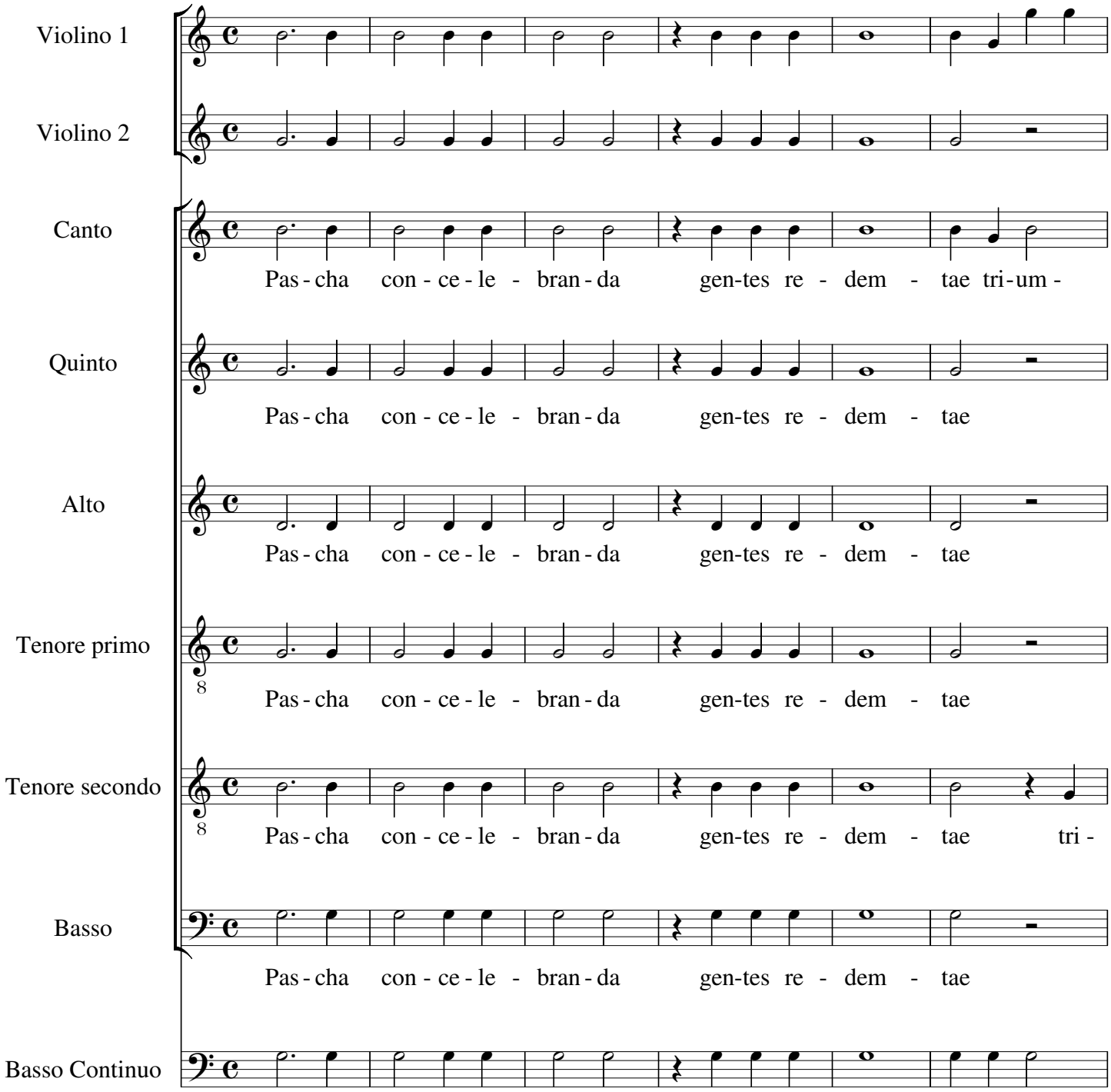

Dieses Werk steht unter der Creative Commons Attribution-Share Alike 3.0 Germany License.
Diese erlaubt ausdrücklich das freie und kostenlose Kopieren, Verbreiten und Aufführen des Werks.
Der komplette Text der Lizenz findet sich unter http://creativecommons.org/licenses/by-sa/3.0/de/.

This work is published under the Creative Commons Attribution-Share Alike 3.0
Germany License, which explicitly permits free copying, distribution and performance
of the work without charge, provided authorship and licensing terms are mentioned.

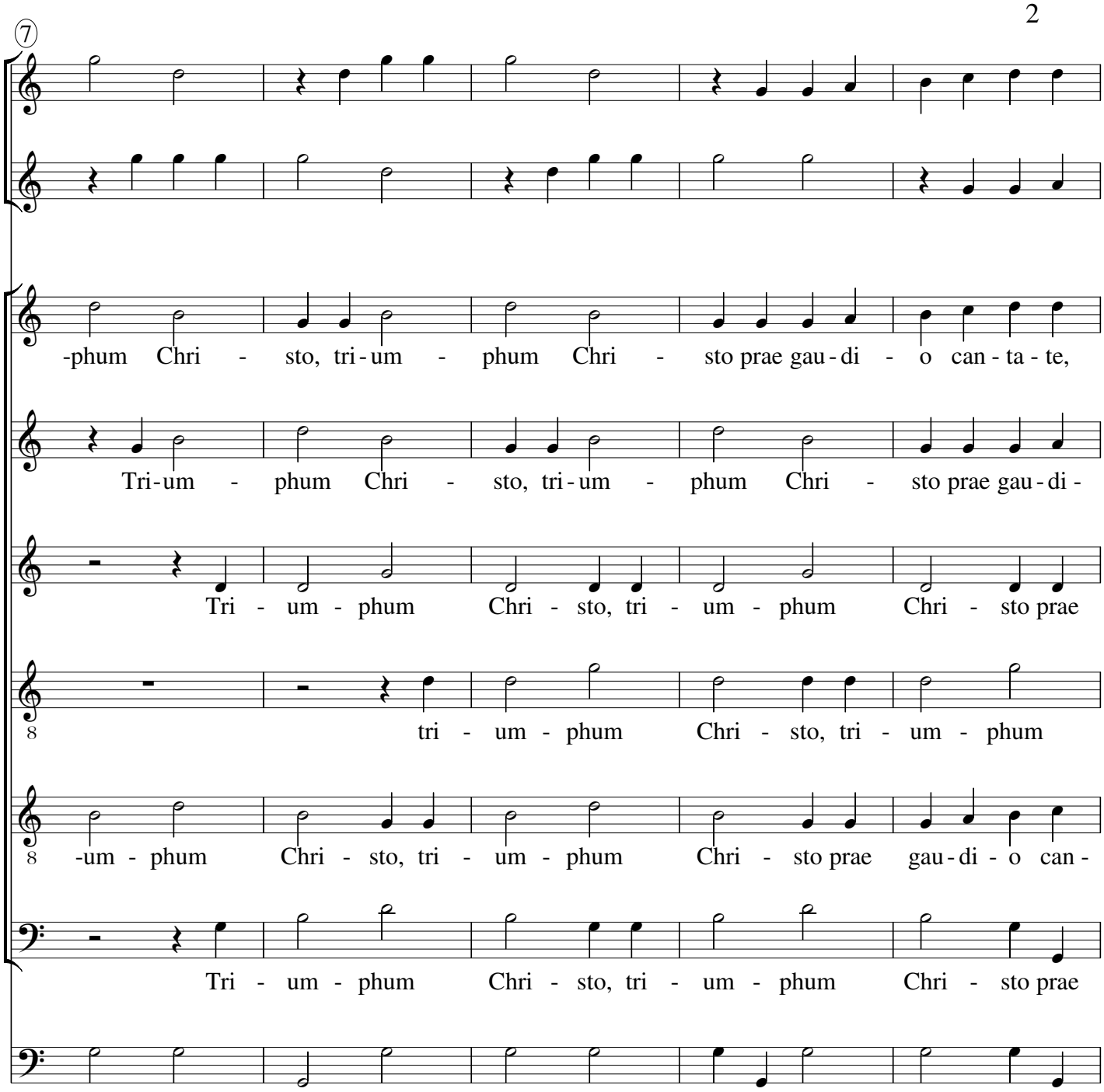
7
-phum Chri - sto, tri - um - phum Chri - sto prae gau - di - o can - ta - te,
Tri - um - phum Chri - sto, tri - um - phum Chri - sto prae gau - di -
Tri - um - phum Chri - sto, tri - um - phum Chri - sto prae
8
tri - um - phum Chri - sto, tri - um - phum
8
-um - phum Chri - sto, tri - um - phum Chri - sto prae gau - di - o can -
Tri - um - phum Chri - sto, tri - um - phum Chri - sto prae

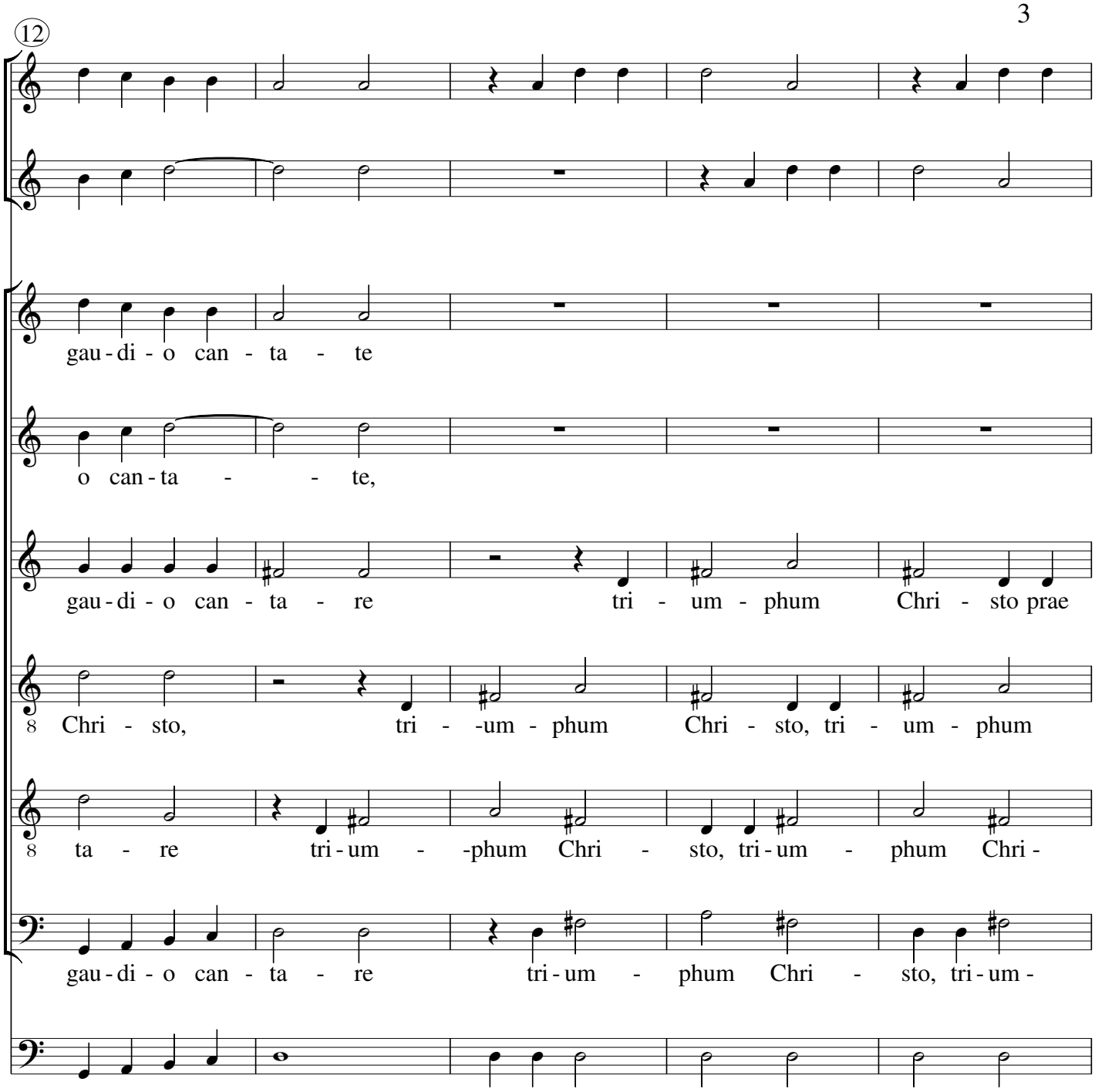
12
gau - di - o can - ta - te
o can - ta - - te,
gau - di - o can - ta - re tri - um - phum Chri - sto prae
8 Chri - sto, tri - -um - phum Chri - sto, tri - um - phum
8 ta - re tri - um - -phum Chri - sto, tri - um - phum Chri -
gau - di - o can - ta - re tri - um - phum Chri - sto, tri - um -

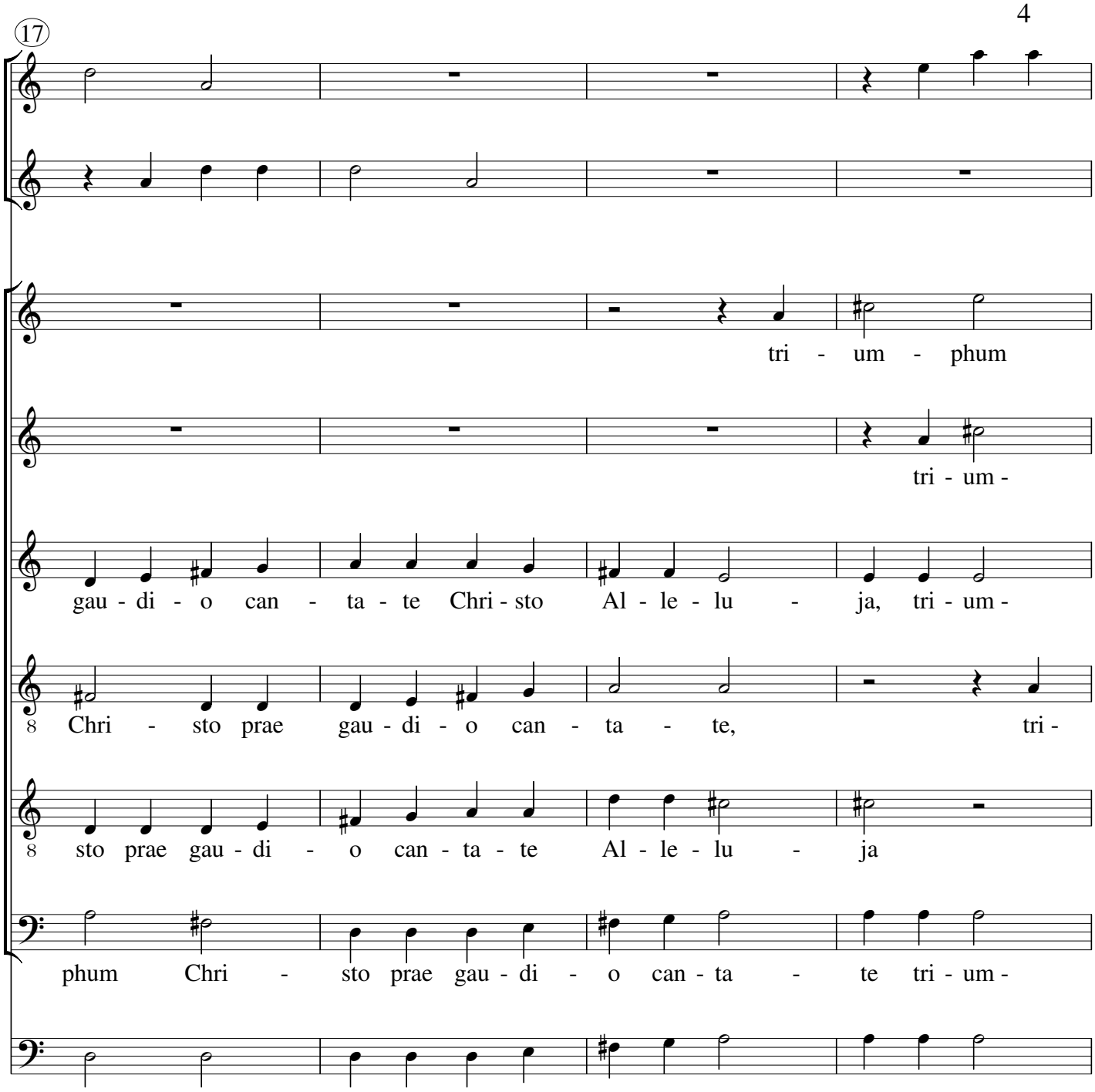
17
tri - um - phum
tri - um -
gau - di - o can - ta - te Chri - sto Al - le - lu - ja, tri - um -
Chri - sto prae gau - di - o can - ta - te, tri -
sto prae gau - di - o can - ta - te Al - le - lu - ja
phum Chri - sto prae gau - di - o can - ta - te tri - um -

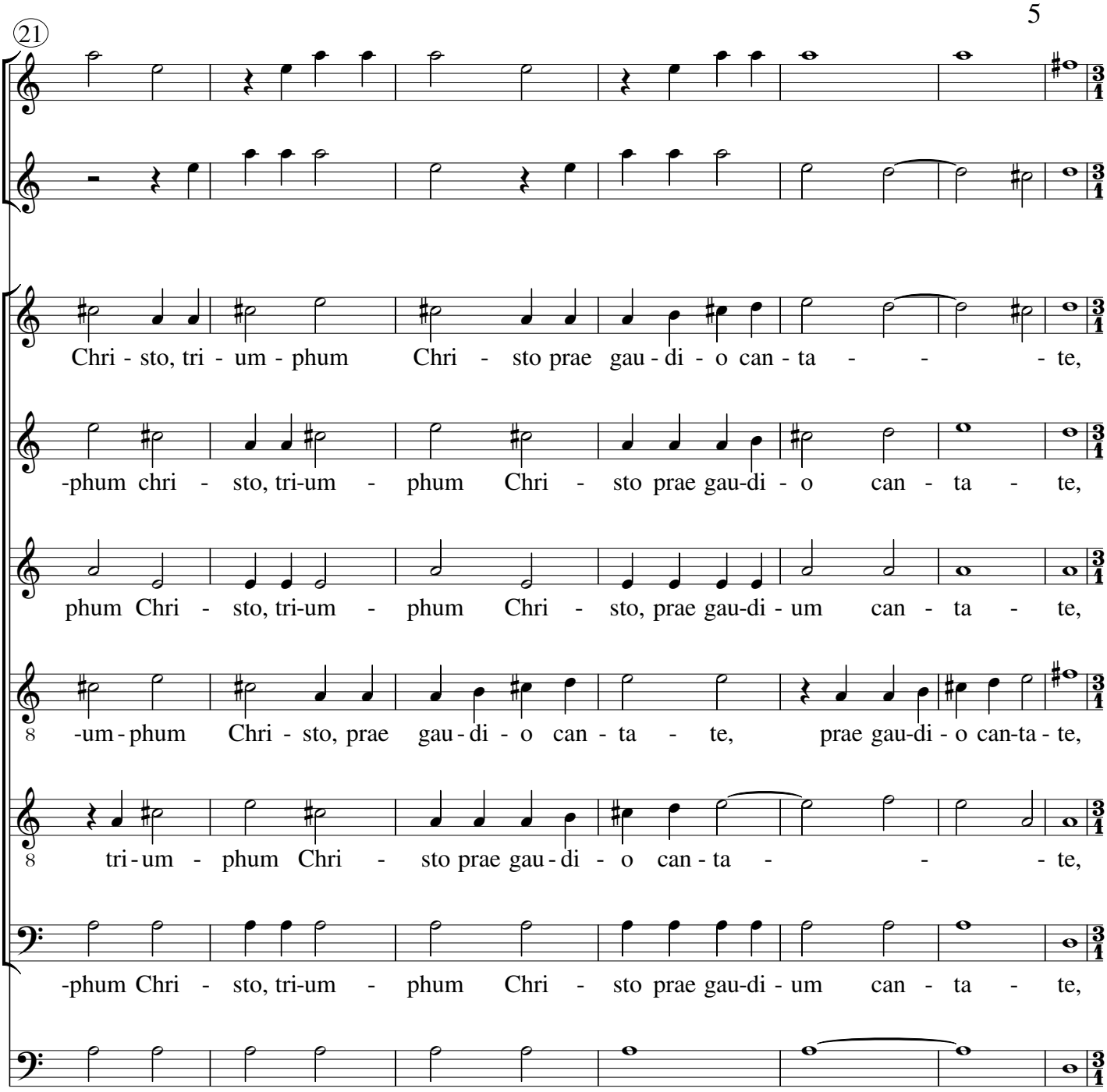
21
Chri - sto, tri - um - phum Chri - sto prae gau - di - o can - ta - - - te,
-phum chri - sto, tri-um - phum Chri - sto prae gau-di - o can - ta - te,
phum Chri - sto, tri-um - phum Chri - sto, prae gau-di - um can - ta - te,
-um - phum Chri - sto, prae gau - di - o can - ta - te, prae gau-di - o can-ta - te,
tri - um - phum Chri - sto prae gau - di - o can - ta - - - te,
-phum Chri - sto, tri-um - phum Chri - sto prae gau-di - um can - ta - te,

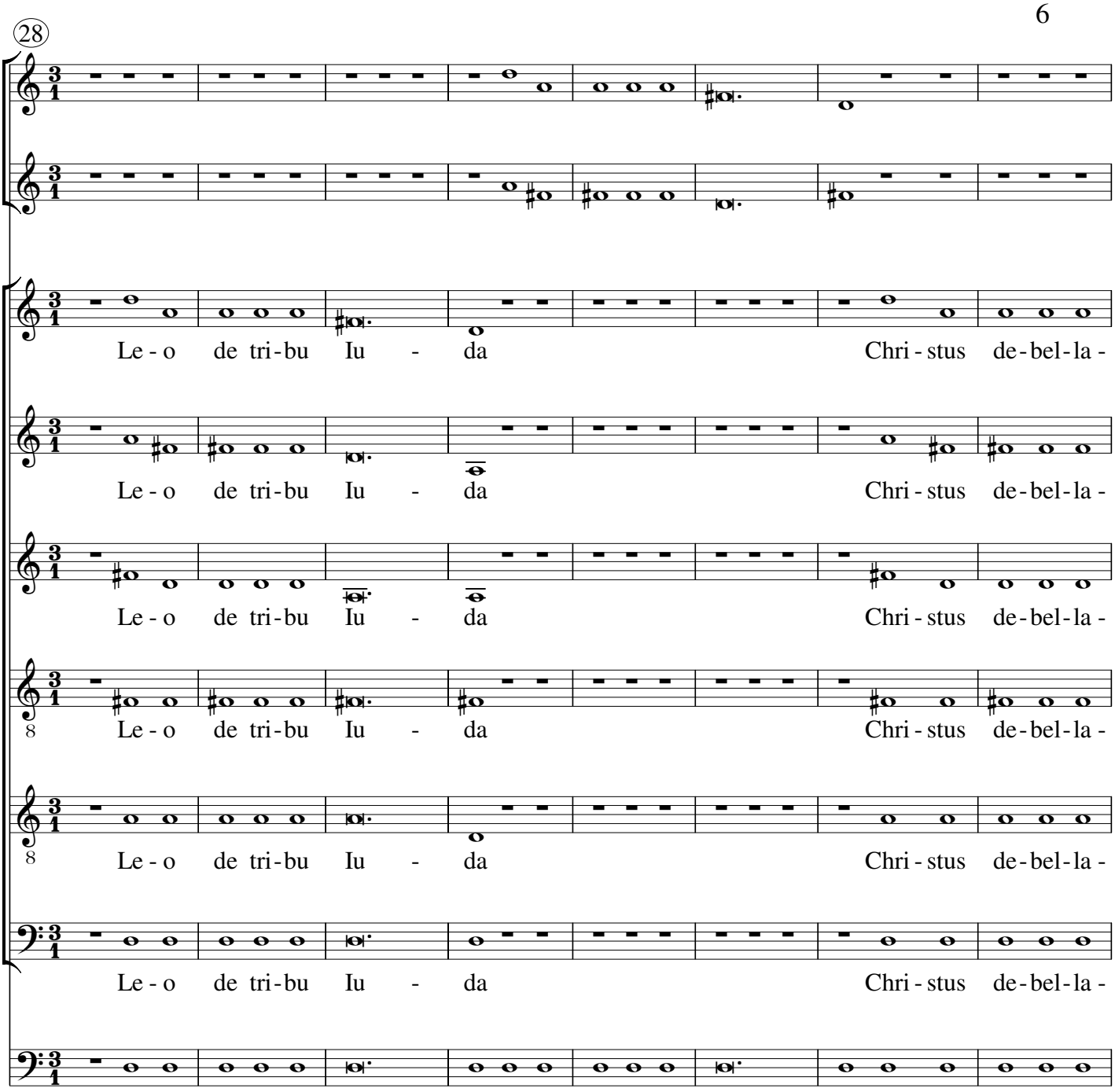
28
Le - o de tri - bu Iu - da Chri - stus de - bel - la -
Le - o de tri - bu Iu - da Chri - stus de - bel - la -
Le - o de tri - bu Iu - da Chri - stus de - bel - la -
Le - o de tri - bu Iu - da Chri - stus de - bel - la -
Le - o de tri - bu Iu - da Chri - stus de - bel - la -
Le - o de tri - bu Iu - da Chri - stus de - bel - la -

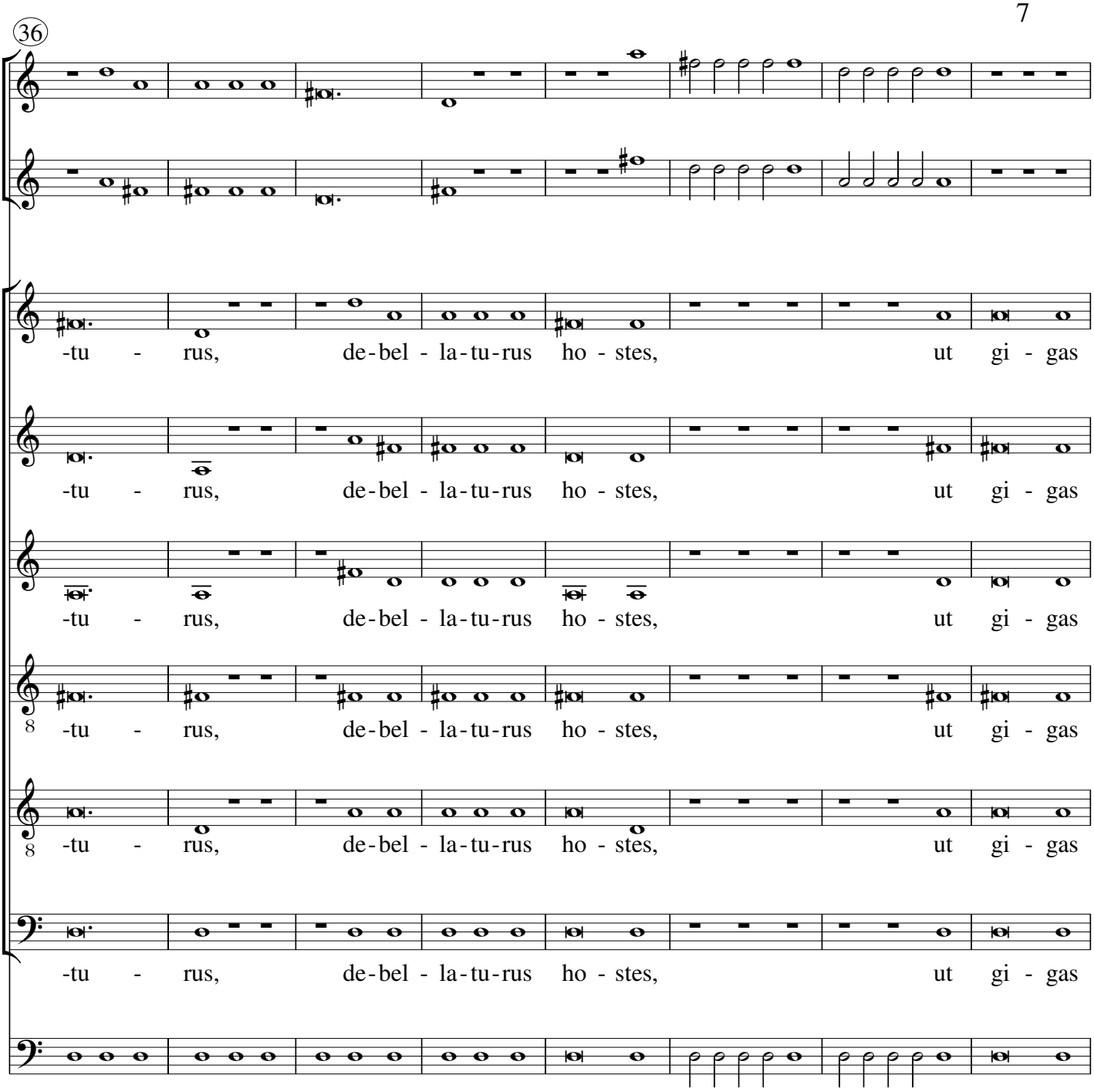
36
-tu - rus, de-bel - la-tu-rus ho - stes, ut gi - gas
-tu - rus, de-bel - la-tu-rus ho - stes, ut gi - gas
-tu - rus, de-bel - la-tu-rus ho - stes, ut gi - gas
-tu - rus, de-bel - la-tu-rus ho - stes, ut gi - gas
-tu - rus, de-bel - la-tu-rus ho - stes, ut gi - gas
-tu - rus, de-bel - la-tu-rus ho - stes, ut gi - gas

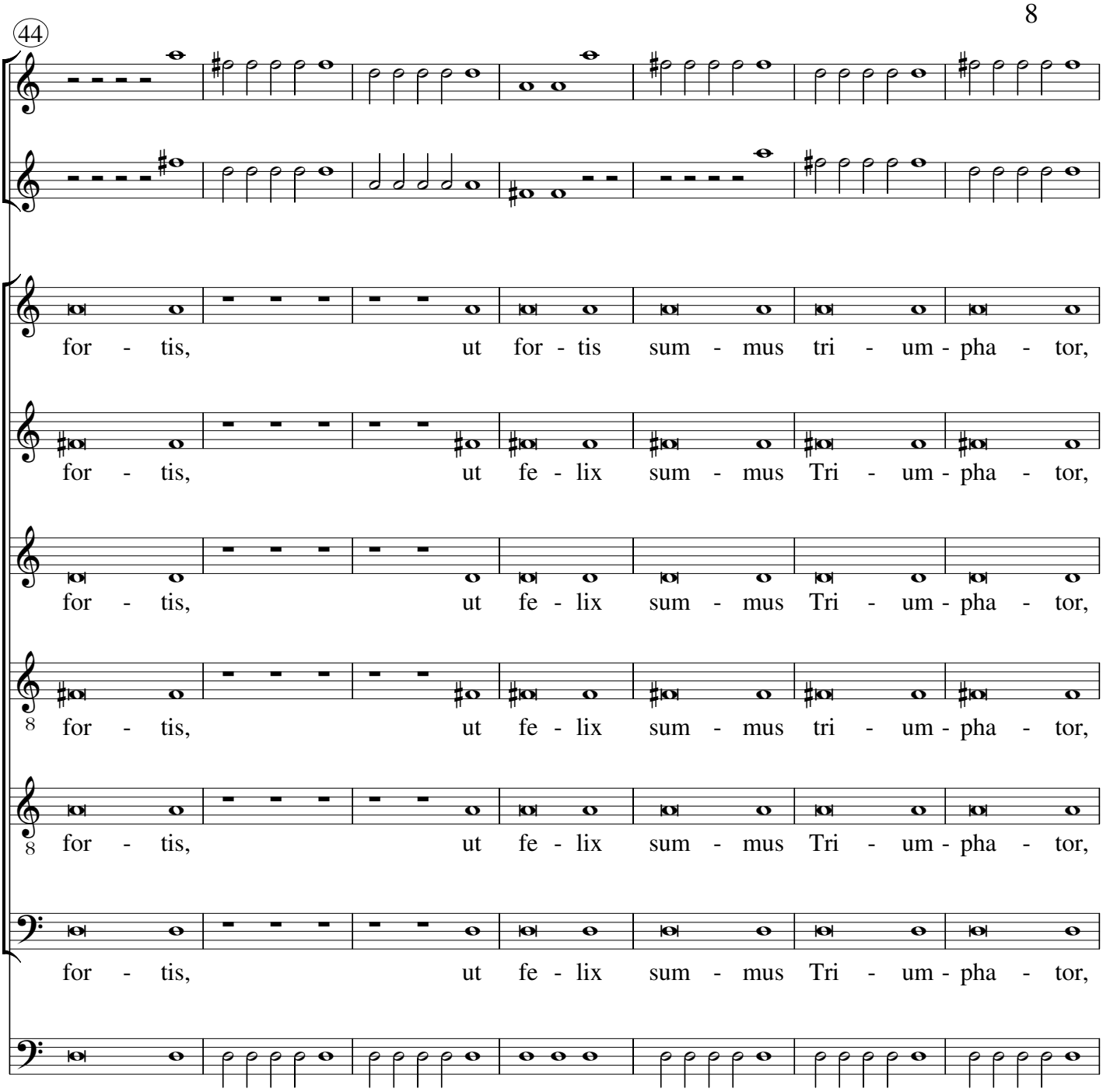
44
for - tis, ut for - tis sum - mus tri - um - pha - tor,
for - tis, ut fe - lix sum - mus Tri - um - pha - tor,
for - tis, ut fe - lix sum - mus Tri - um - pha - tor,
for - tis, ut fe - lix sum - mus tri - um - pha - tor,
for - tis, ut fe - lix sum - mus Tri - um - pha - tor,
for - tis, ut fe - lix sum - mus Tri - um - pha - tor,

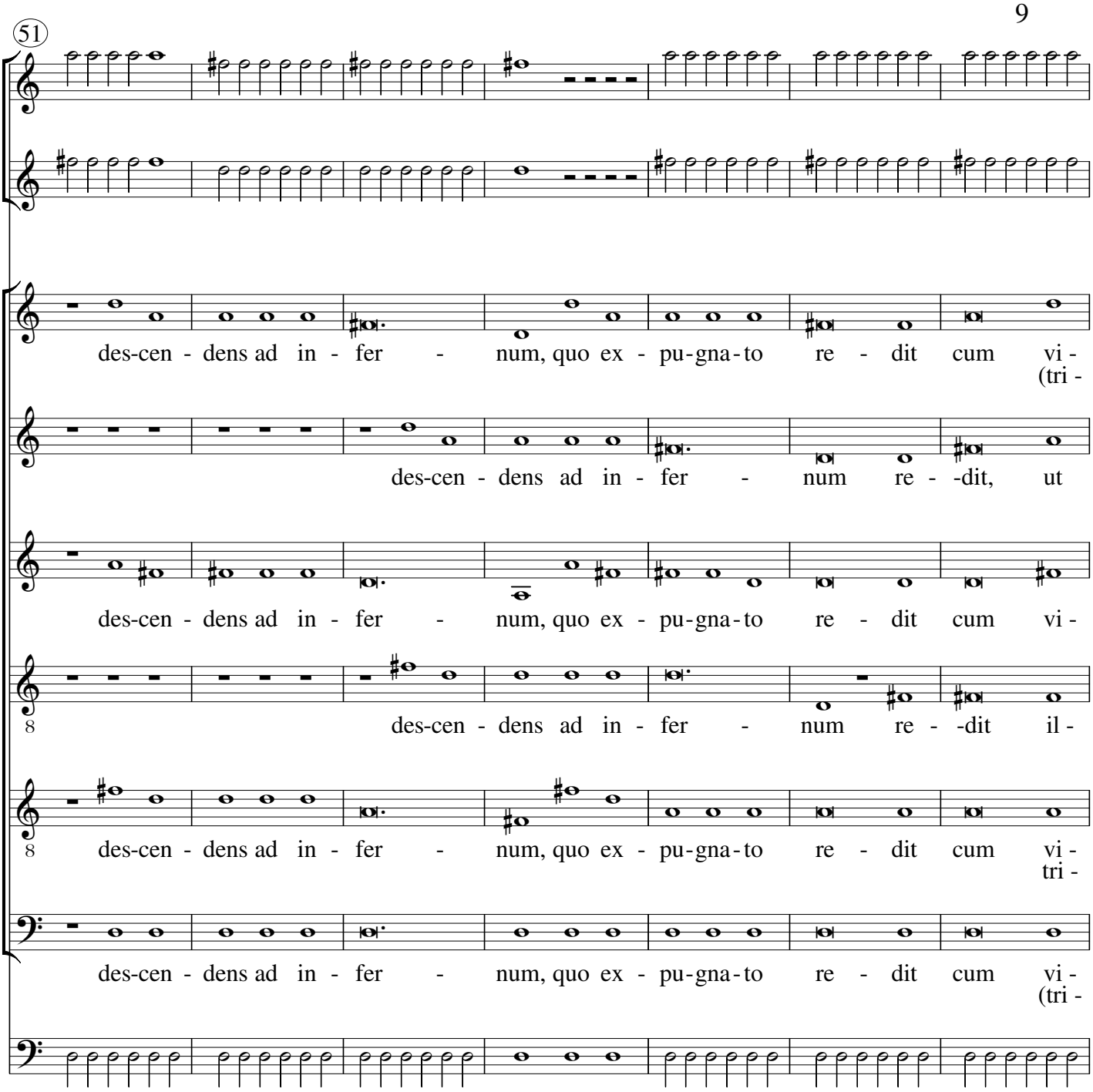
51
des-cen - dens ad in - fer - num, quo ex - pu-gna-to re - dit cum vi -
(tri -
des-cen - dens ad in - fer - num re - -dit, ut
des-cen - dens ad in - fer - num, quo ex - pu-gna-to re - dit cum vi -
8
des-cen - dens ad in - fer - num re - -dit il -
8
des-cen - dens ad in - fer - num, quo ex - pu-gna-to re - dit cum vi -
tri -
des-cen - dens ad in - fer - num, quo ex - pu-gna-to re - dit cum vi -
(tri -

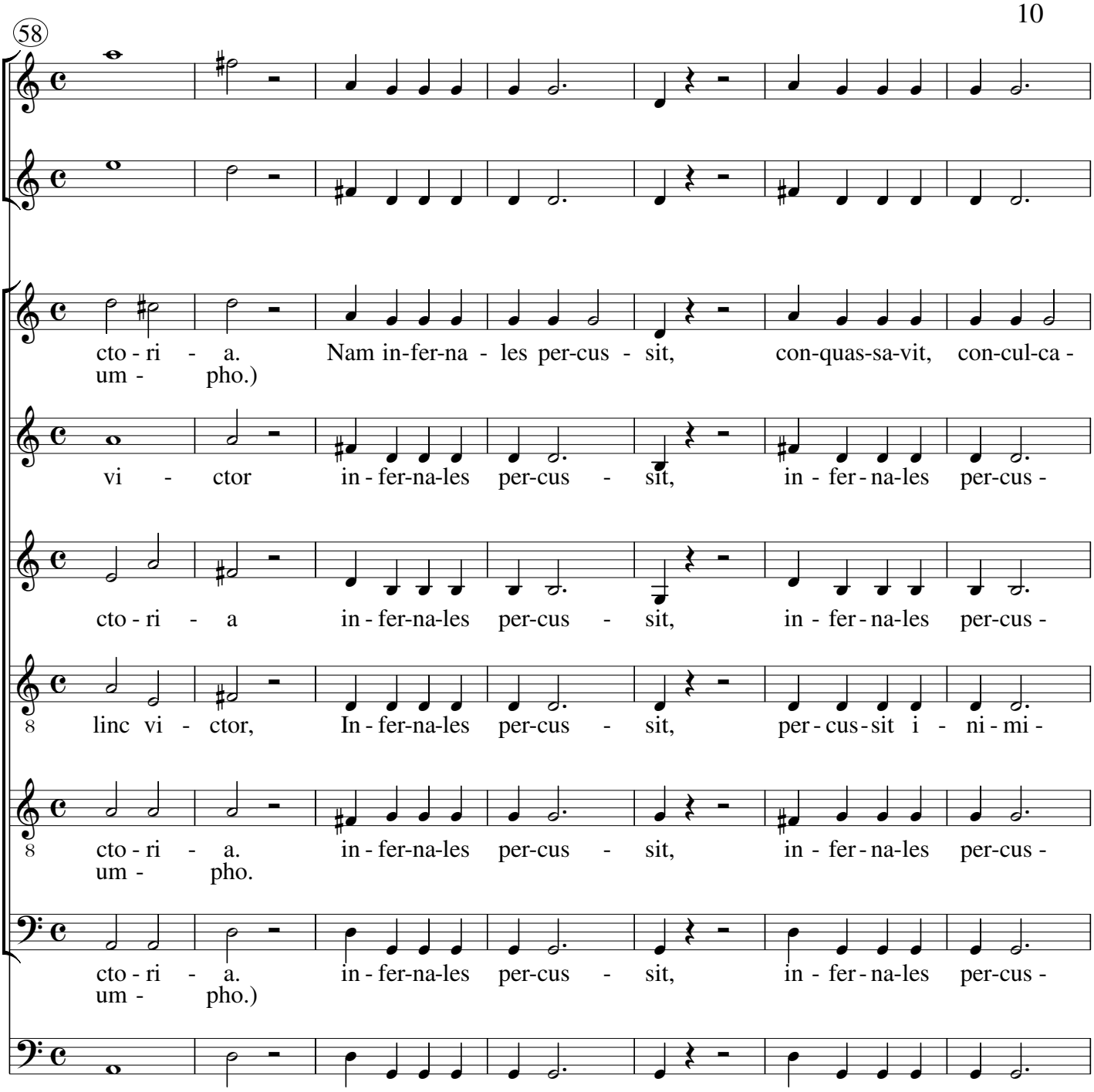
58
cto - ri - a. Nam in-fer-na - les per-cus - sit, con-quas-sa-vit, con-cul-ca -
um - pho.)
vi - ctor in - fer-na-les per-cus - sit, in - fer - na-les per-cus -
cto - ri - a in - fer-na-les per-cus - sit, in - fer - na-les per-cus -
linc vi - ctor, In - fer-na-les per-cus - sit, per - cus - sit i - ni - mi -
cto - ri - a. in - fer-na-les per-cus - sit, in - fer - na-les per-cus -
um - pho.
cto - ri - a. in - fer-na-les per-cus - sit, in - fer - na-les per-cus -
um - pho.)

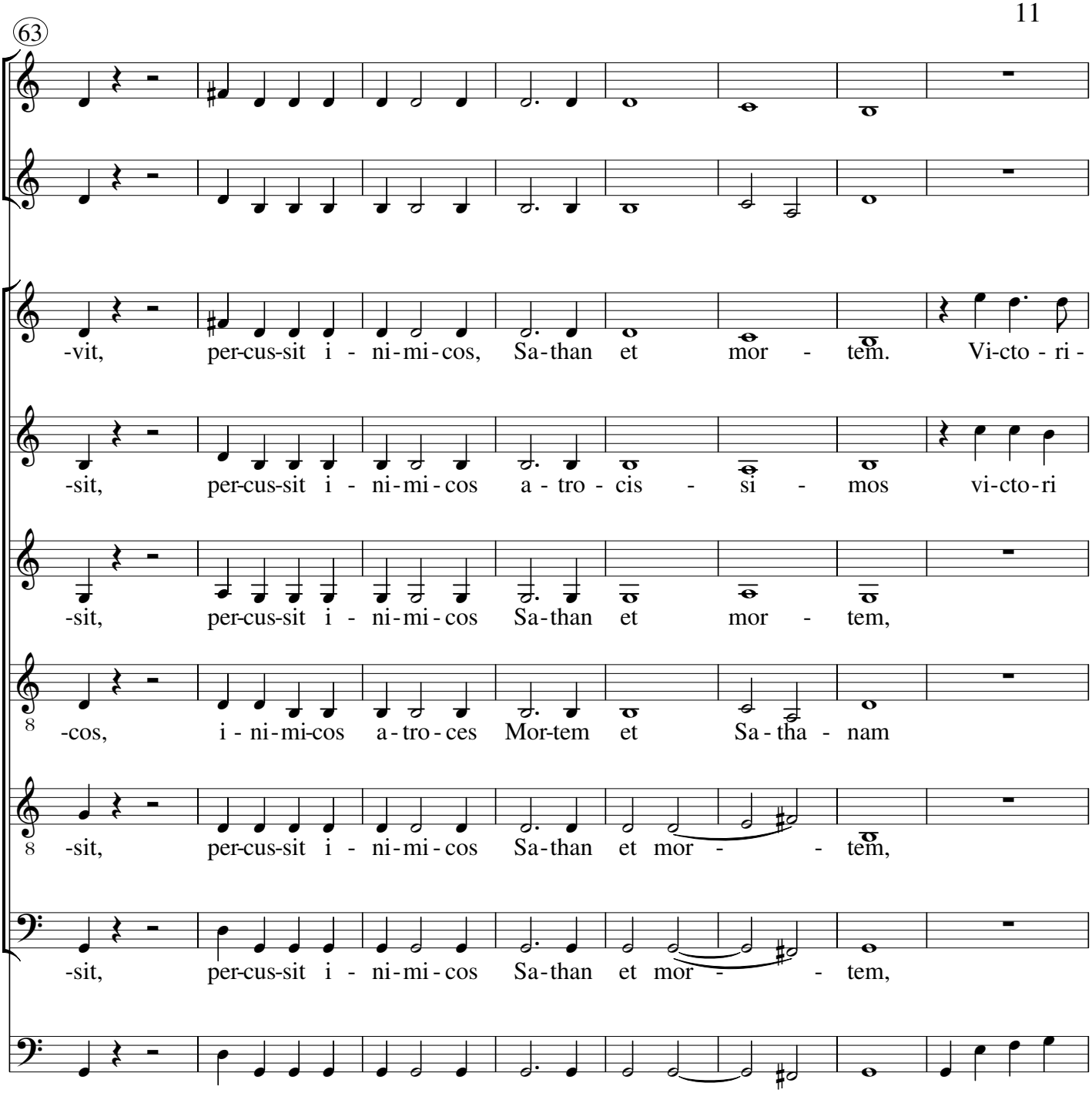
63
-vit, per-cus-sit i - ni-mi-cos, Sa-than et mor - tem. Vi-cto - ri -
-sit, per-cus-sit i - ni-mi-cos a - tro - cis - si - mos vi-cto-ri
-sit, per-cus-sit i - ni-mi-cos Sa-than et mor - tem,
-cos, i - ni-mi-cos a-tro-ces Mor-tem et Sa - tha - nam
-sit, per-cus-sit i - ni-mi-cos Sa-than et mor - - tem,
-sit, per-cus-sit i - ni-mi-cos Sa-than et mor - - tem,

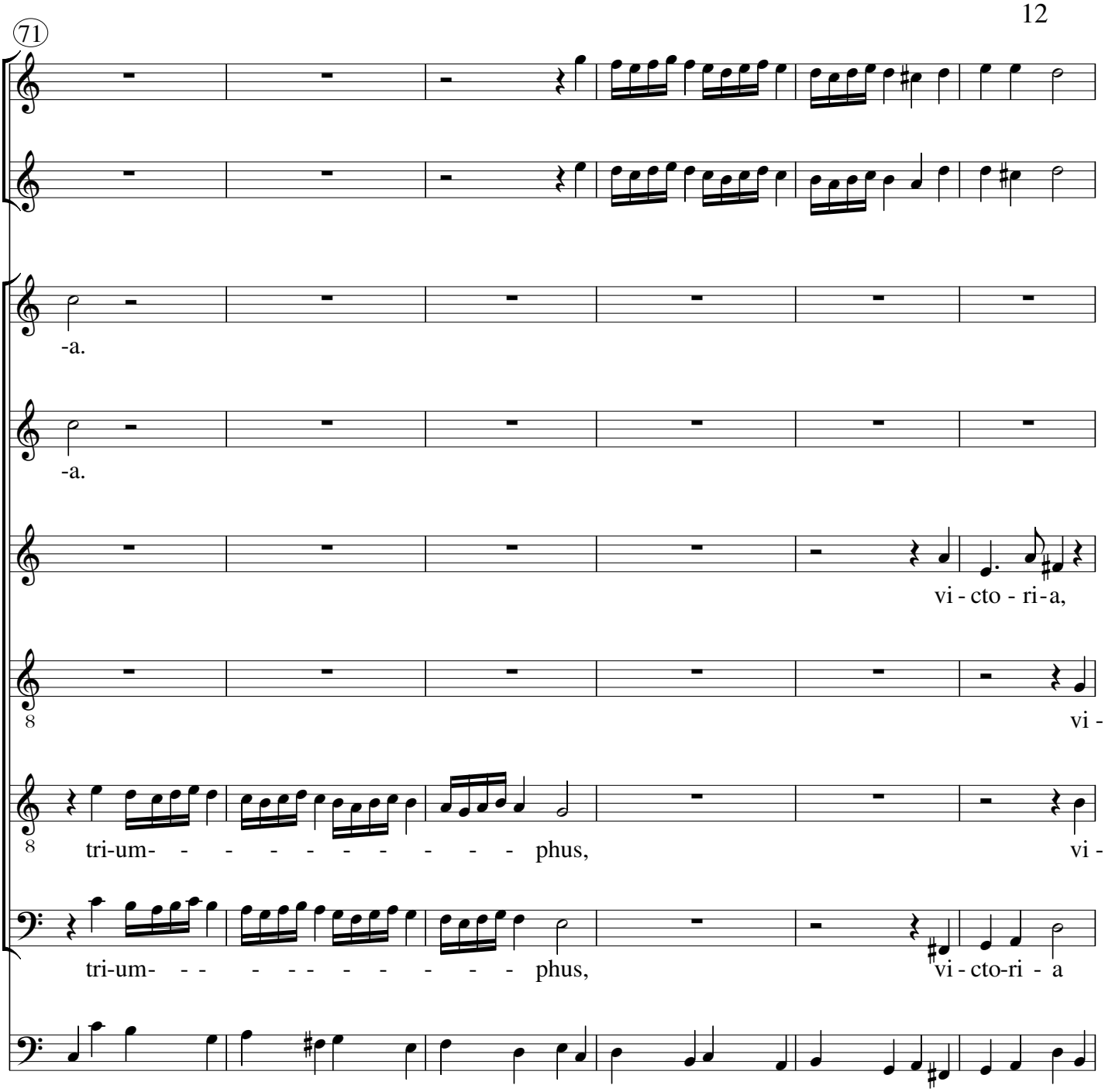
71
-a.
-a.
vi - cto - ri - a,
vi -
tri-um- - - - - - - - - - - phus,
vi -
tri-um- - - - - - - - - - - phus,
vi - cto-ri - a

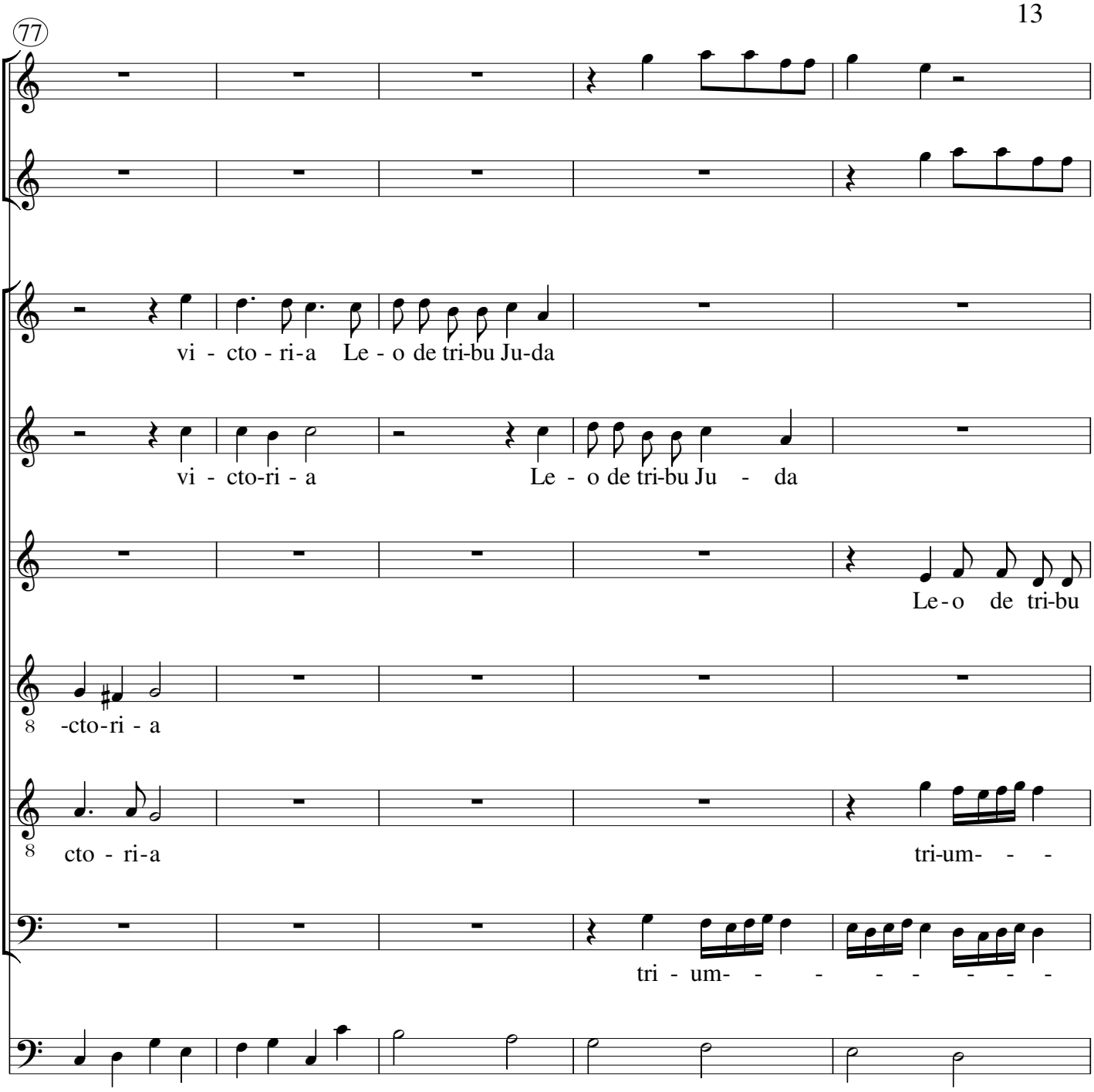
77
vi - cto - ri-a Le - o de tri-bu Ju-da
vi - cto-ri - a Le - o de tri-bu Ju - da
Le-o de tri-bu
-cto-ri - a
cto - ri-a
tri-um- - -
tri - um- - - - - - - -

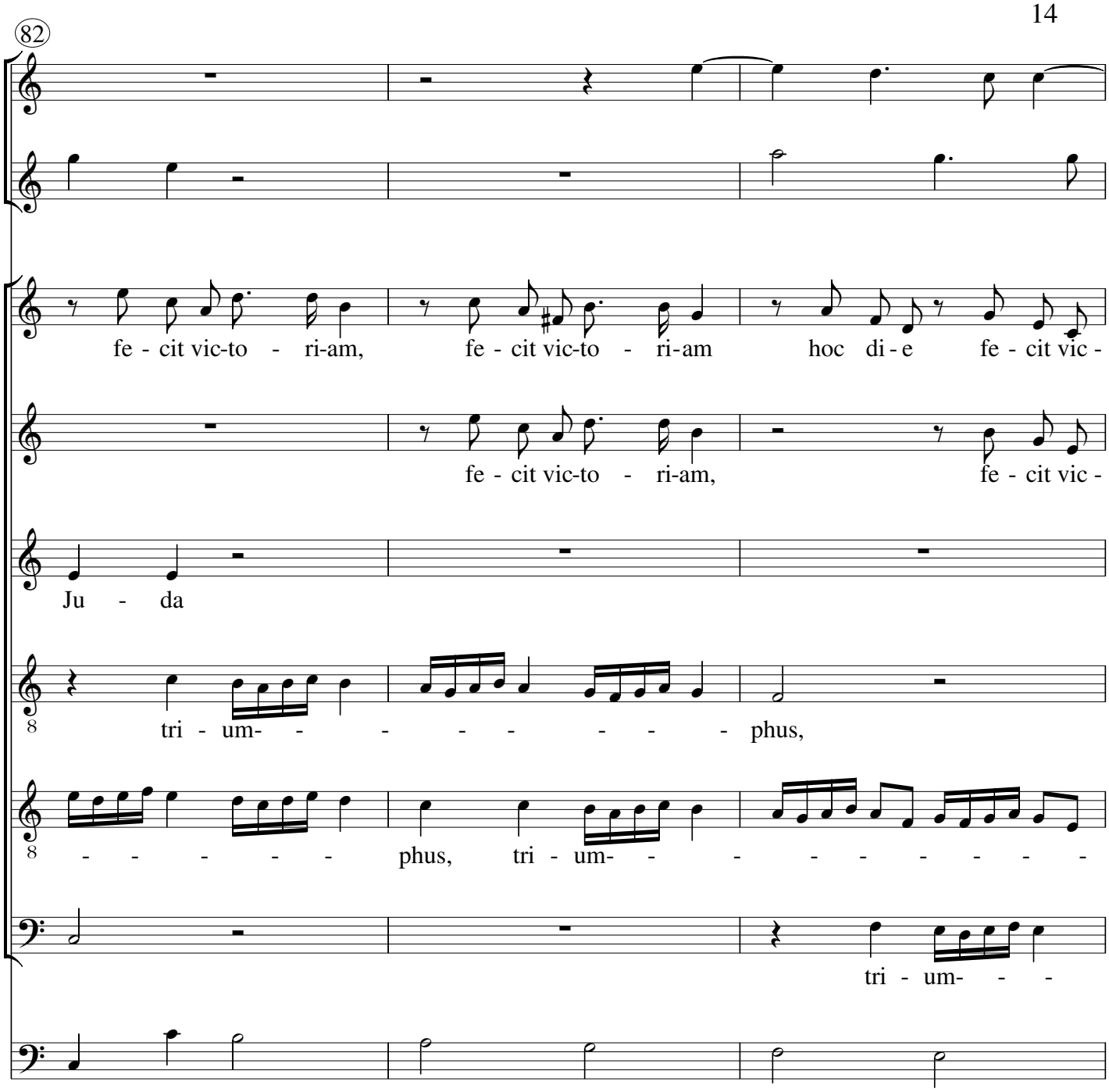
82
fe - cit vic-to - ri-am,
fe - cit vic-to - ri-am
hoc di - e
fe - cit vic -
fe - cit vic-to - ri-am,
fe - cit vic -
Ju - da
tri - um- - - - - - - - phus,
- - - - - - phus, tri - um- - - - - - - - -
tri - um- - -

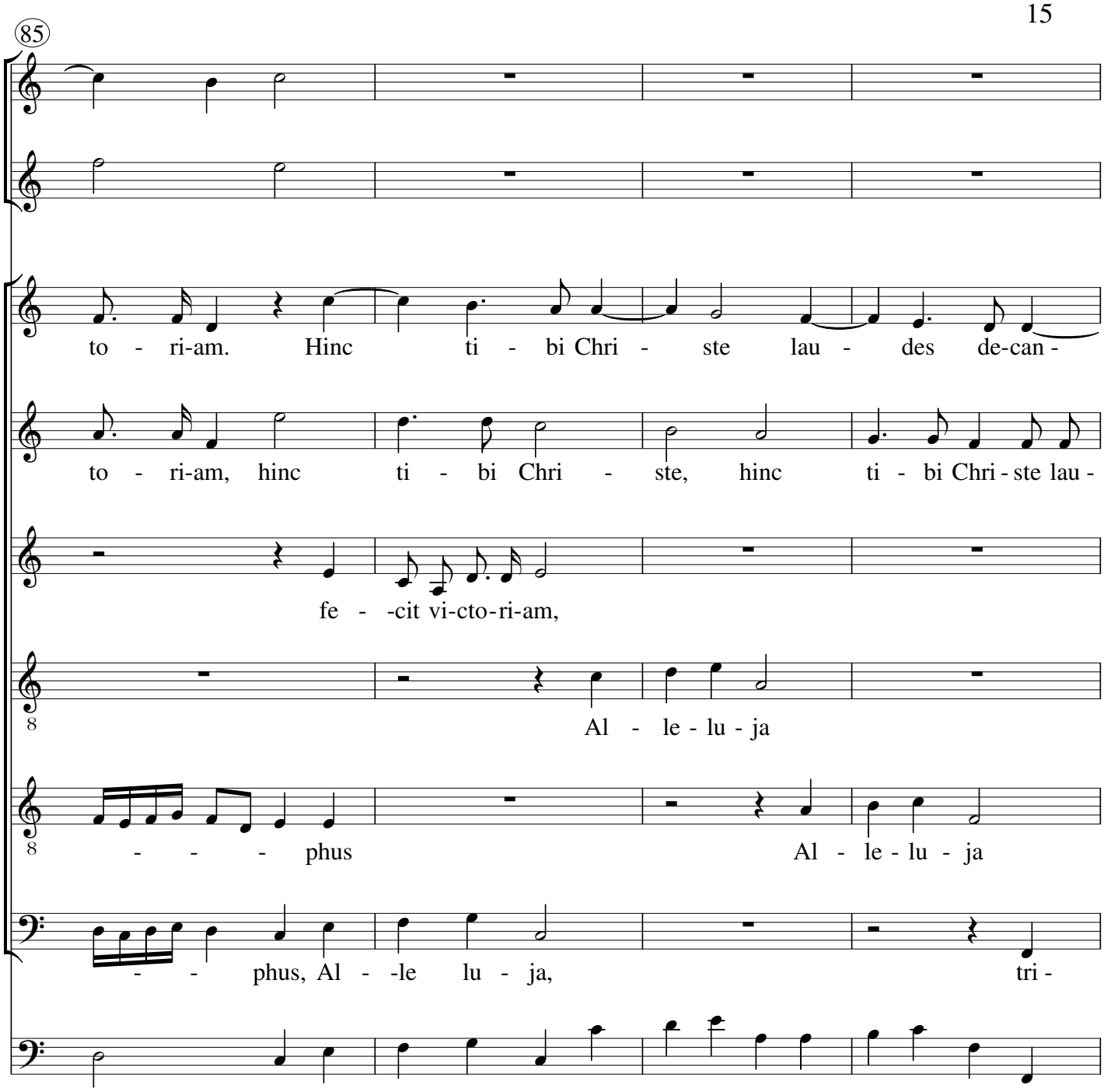
85
to - ri-am. Hinc ti - bi Chri - ste lau - des de-can -
to - ri-am, hinc ti - bi Chri - ste, hinc ti - bi Chri - ste lau -
fe - -cit vi-cto-ri-am,
Al - le - lu - ja
- - - - phus
Al - le - lu - ja
- - phus, Al - -le lu - ja,
tri -

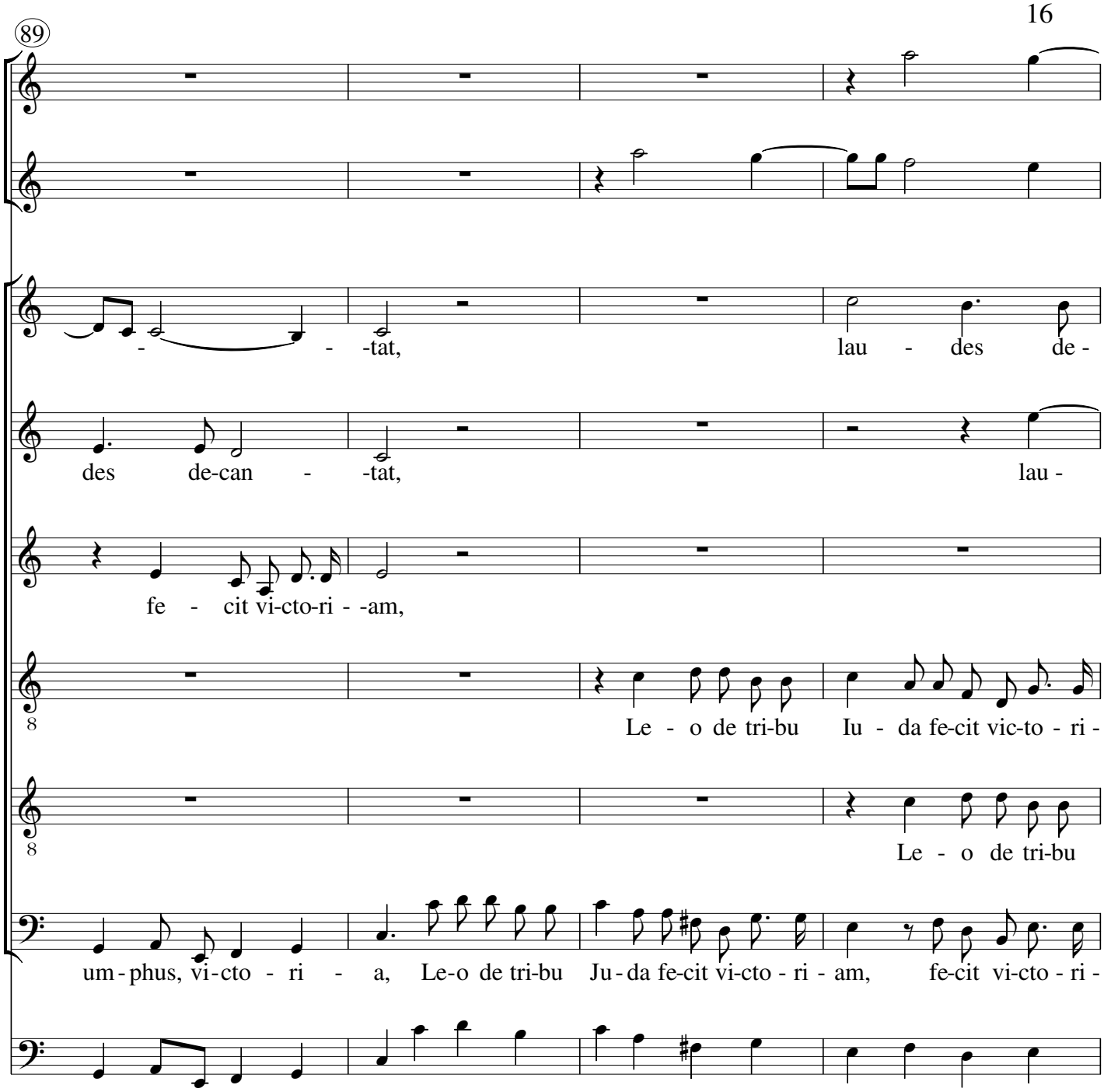
89
-tat, lau - des de -
des de-can - -tat, lau -
fe - cit vi-cto-ri - -am,
Le - o de tri-bu Iu - da fe-cit vic-to - ri -
Le - o de tri-bu
um - phus, vi - cto - ri - a, Le-o de tri-bu Ju - da fe-cit vi-cto - ri - am, fe-cit vi-cto - ri -

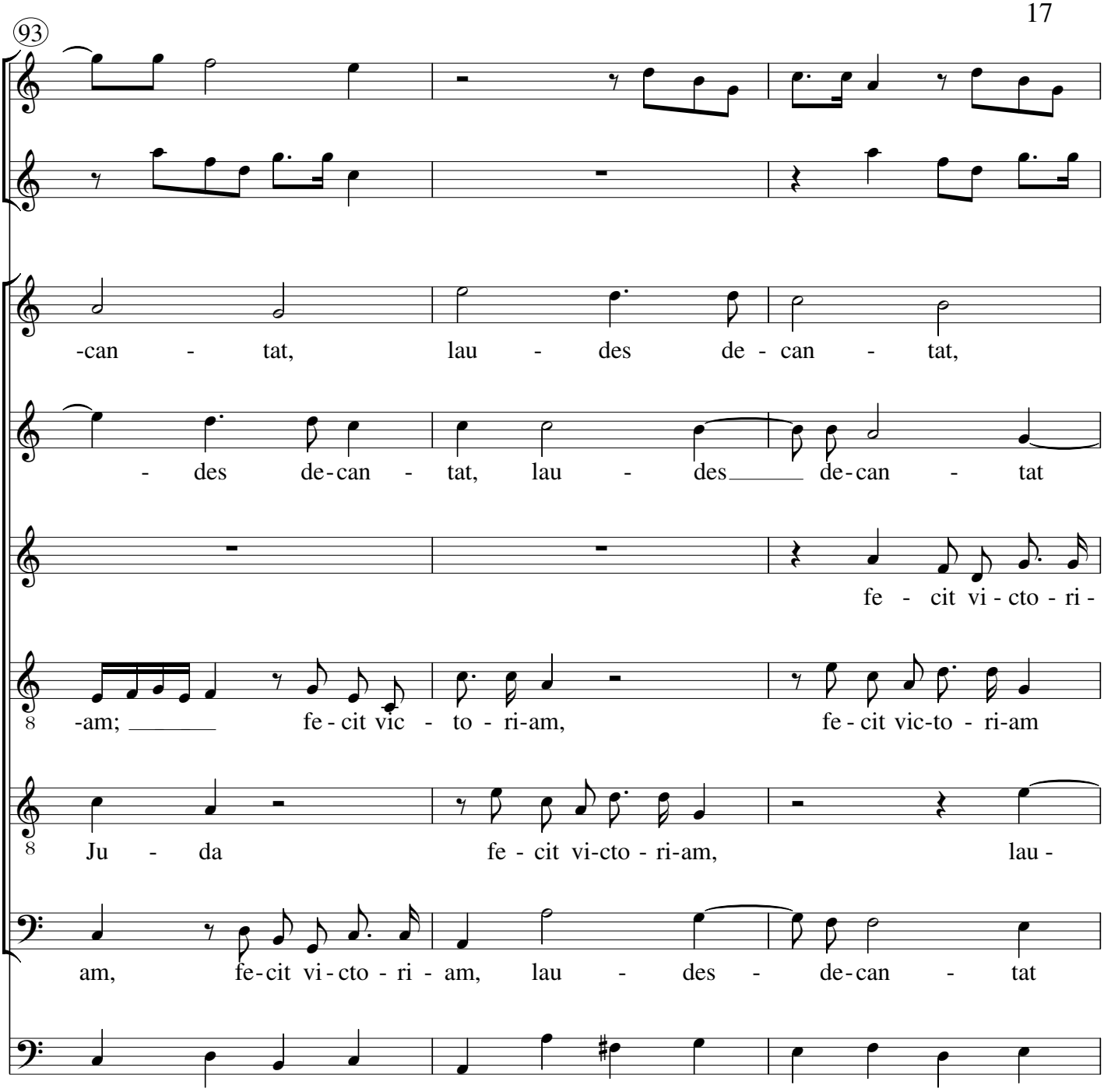
93
-can - tat, lau - des de - can - tat,
- des de-can - tat, lau - des de-can - tat
fe - cit vi - cto - ri -
-am; fe - cit vic - to - ri-am, fe - cit vic-to - ri-am
Ju - da fe - cit vi-cto - ri-am, lau -
am, fe-cit vi - cto - ri - am, lau - des - de-can - tat

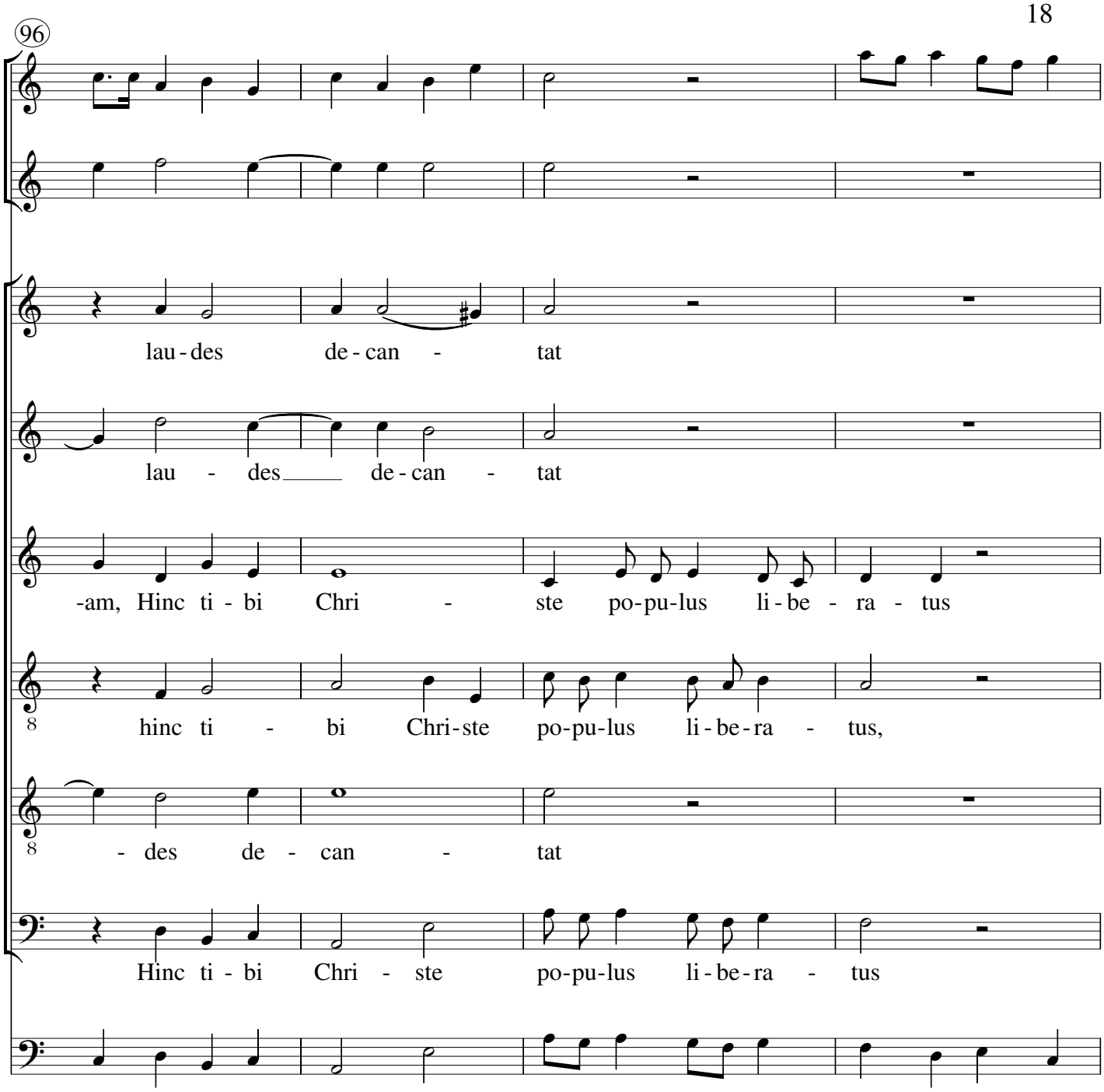
96
lau - des de - can - tat
lau - des de - can - tat
-am, Hinc ti - bi Chri - ste po-pu-lus li - be - ra - tus
hinc ti - bi Chri-ste po-pu-lus li - be-ra - tus,
- des de - can - tat
Hinc ti - bi Chri - ste po-pu-lus li - be-ra - tus

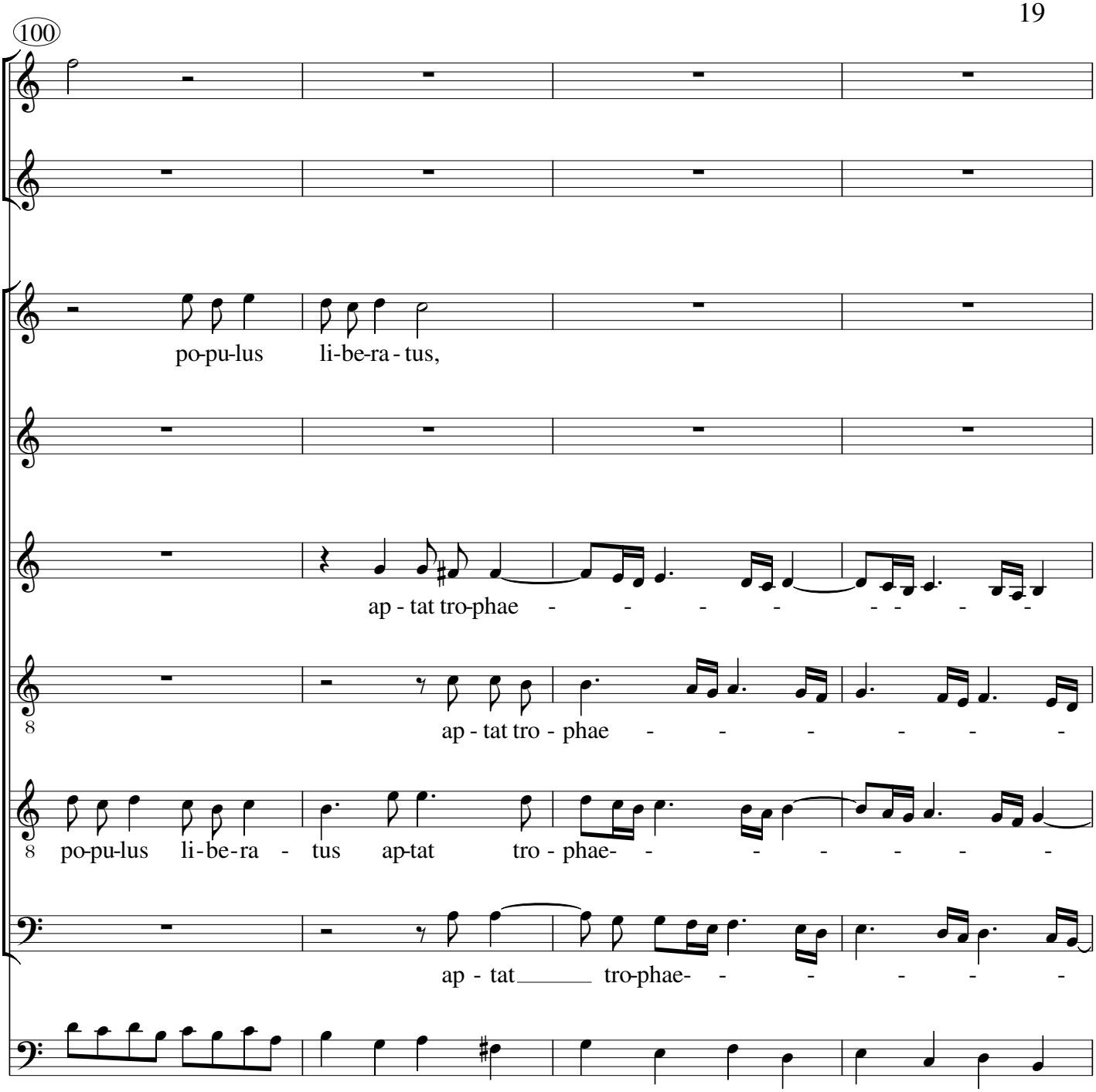
100
po-pu-lus li-be-ra - tus,
ap - tat tro-phae - - - - - - - -
ap - tat tro - phae - - - - - -
po-pu-lus li-be-ra - tus ap-tat tro - phae- - - - - - -
ap - tat tro-phae- - - - -

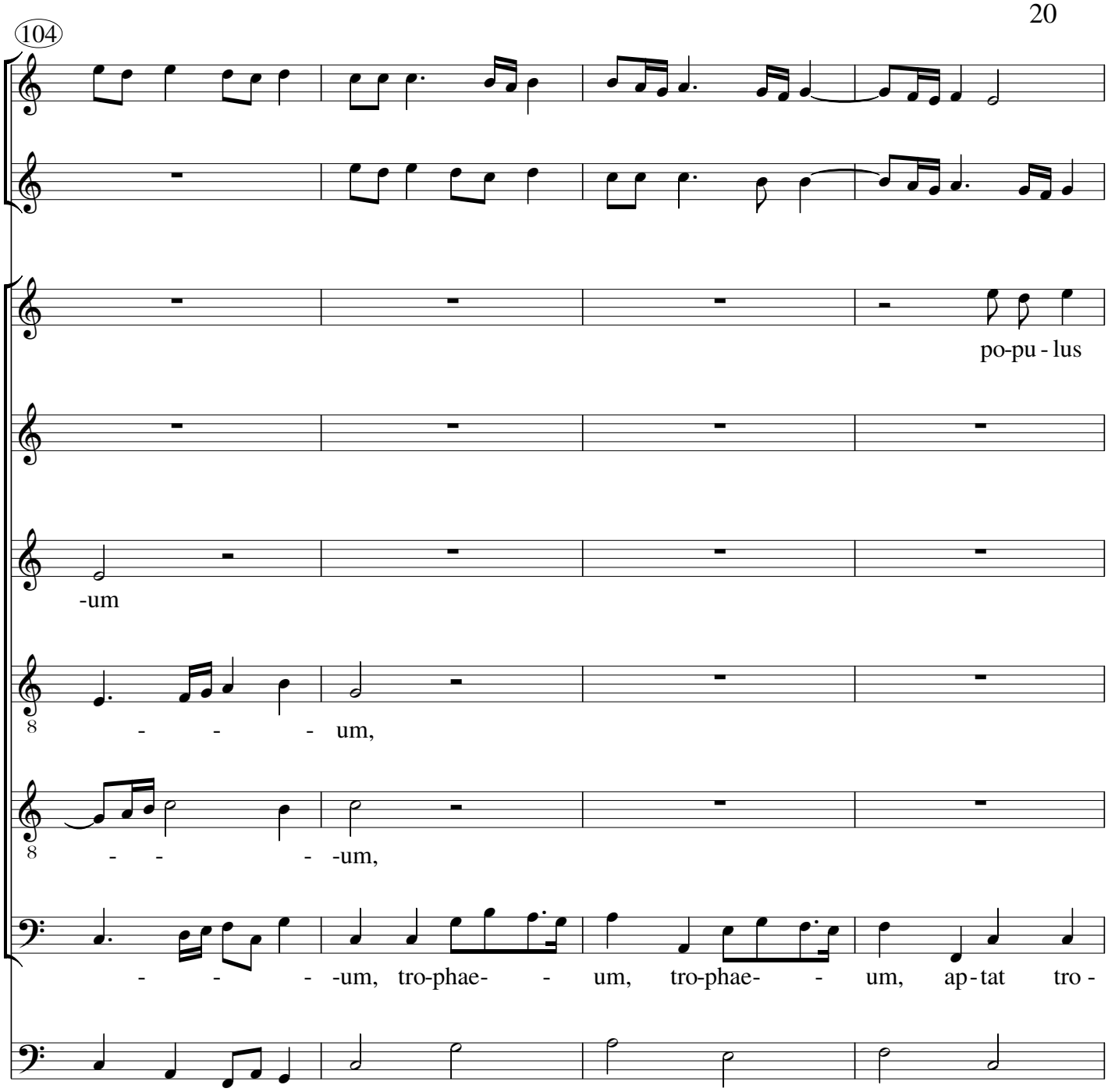
104
po-pu - lus
-um
- - - um,
- - - -um,
- - - -um, tro-phae- - um, tro-phae- - um, ap - tat tro -

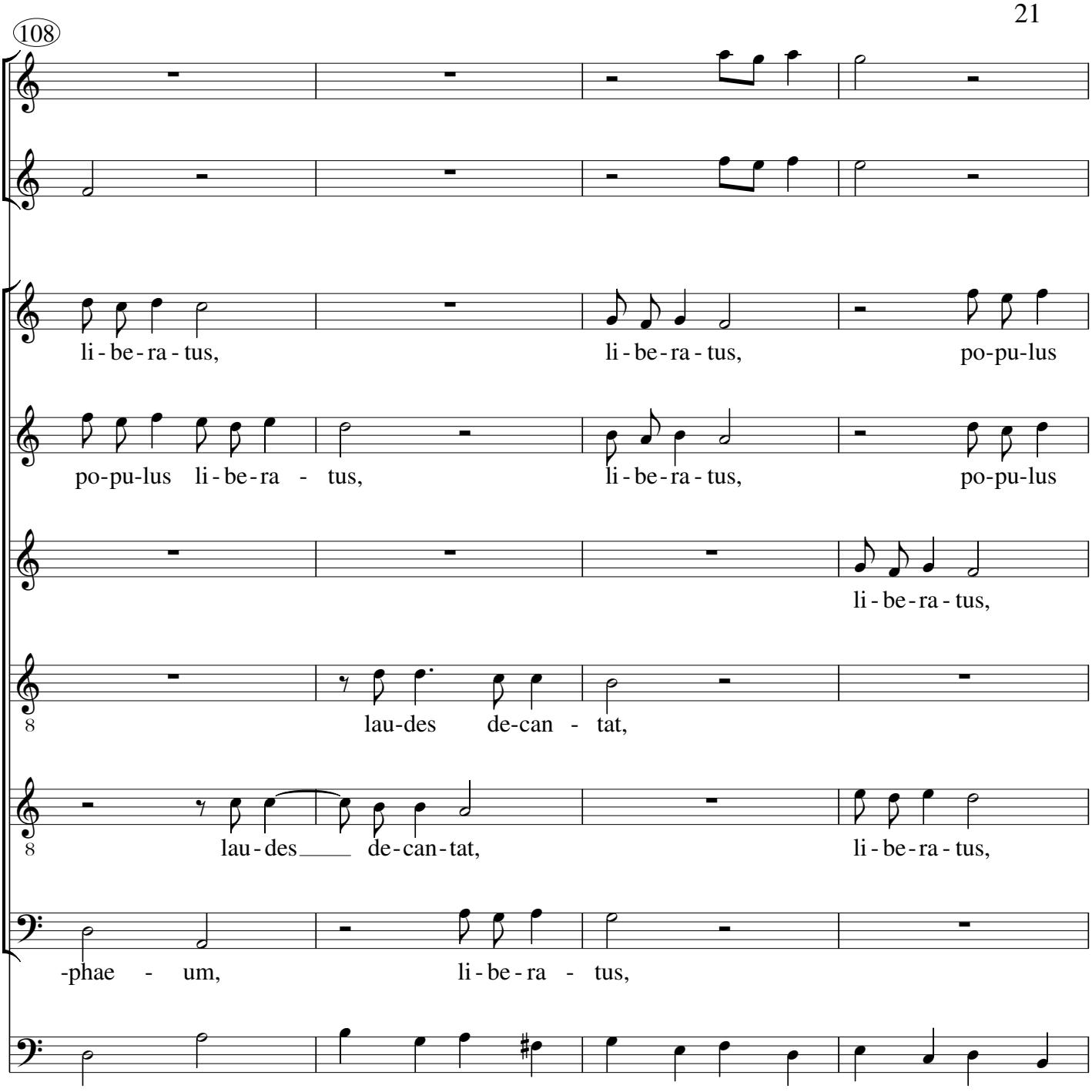
108
li - be - ra - tus,
li - be - ra - tus,
po - pu - lus
po - pu - lus li - be - ra - tus,
li - be - ra - tus,
po - pu - lus
li - be - ra - tus,
lau - des de - can - tat,
lau - des de - can - tat,
li - be - ra - tus,
-phae - um,
li - be - ra - tus,

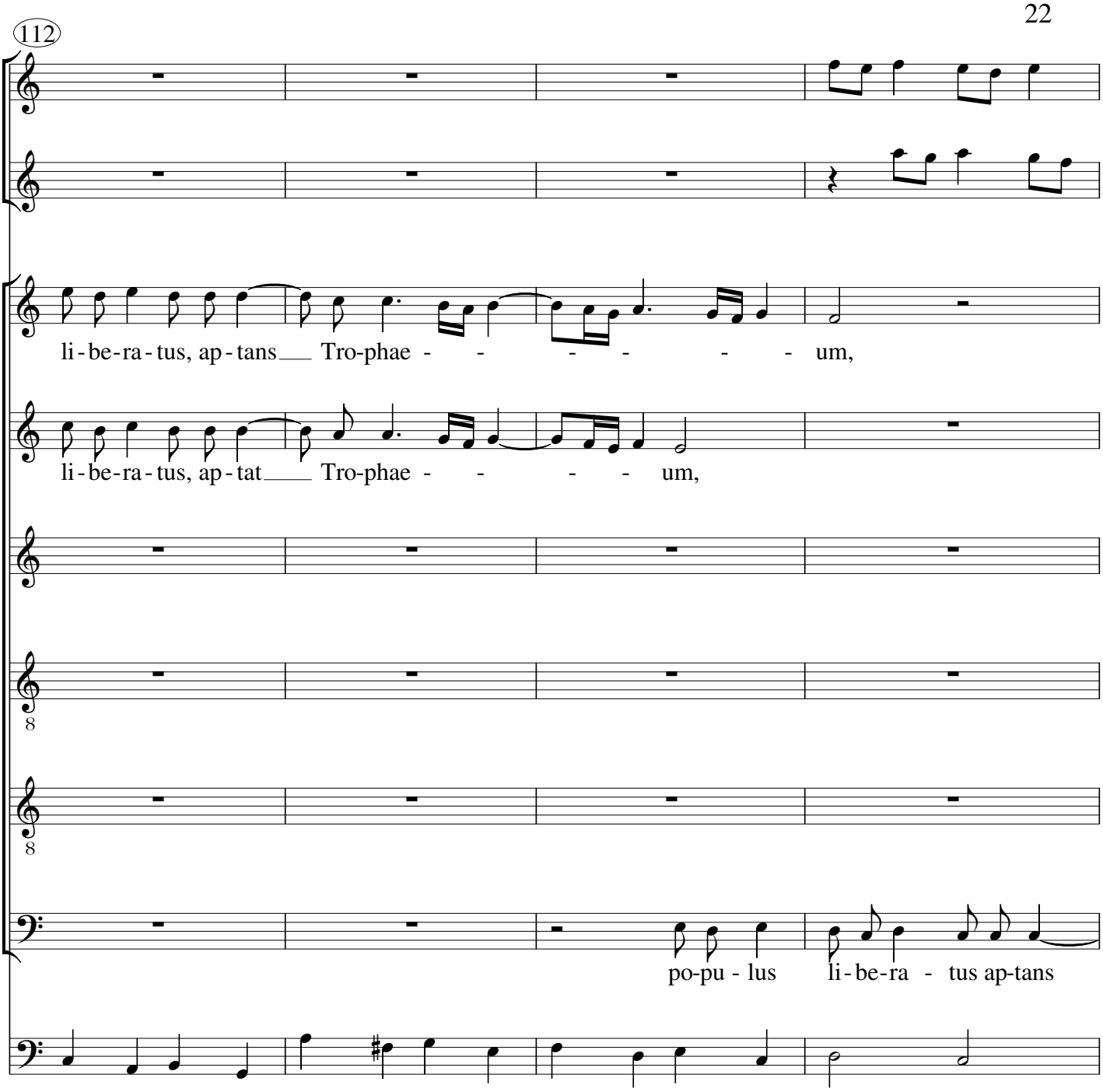
112
li - be - ra - tus, ap - tans Tro-phae - - - - - - - um,
li - be - ra - tus, ap - tat Tro-phae - - - - - um,
po-pu - lus li - be - ra - tus ap-tans

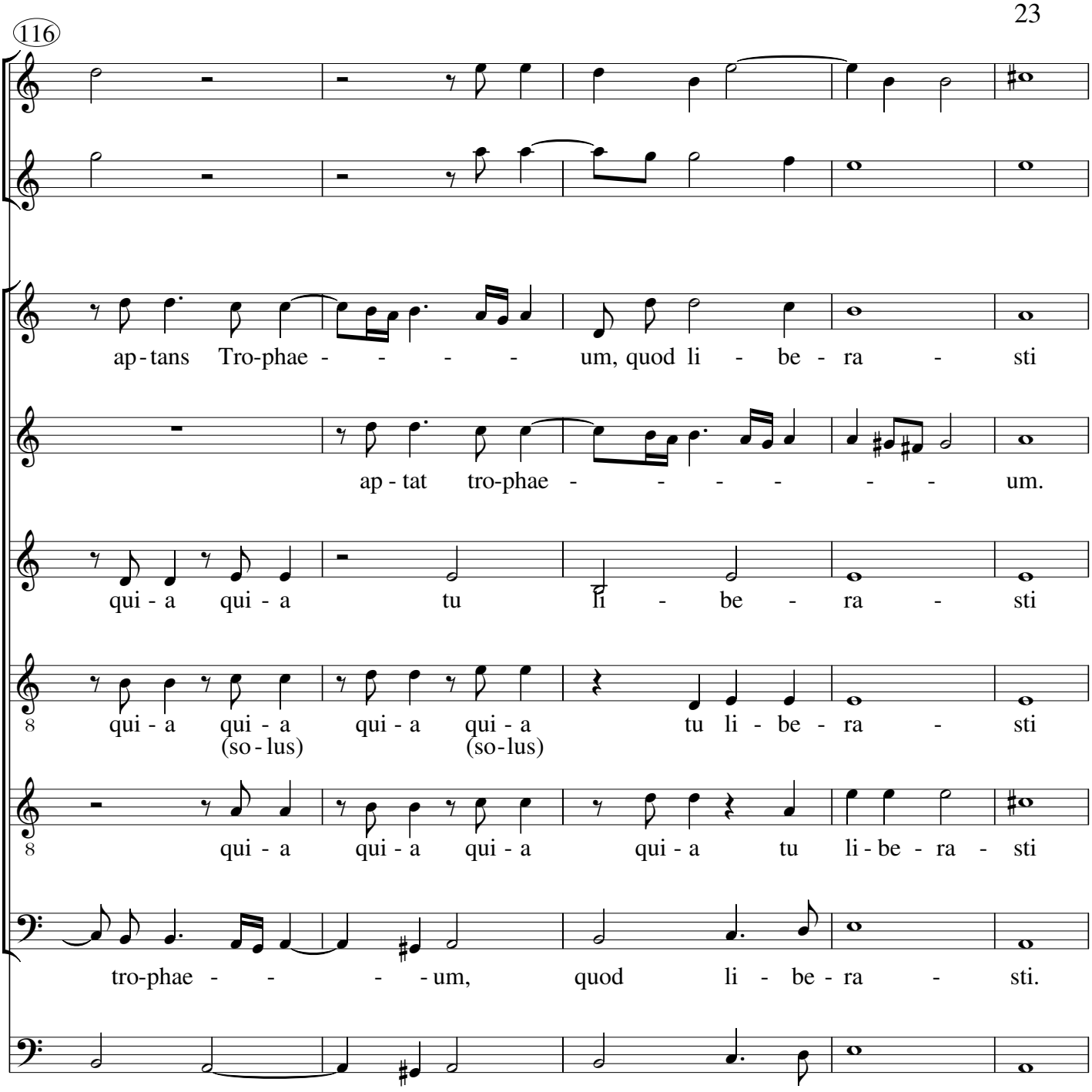
116
ap - tans Tro-phae - - - - um, quod li - be - ra - sti
ap - tat tro-phae - - - - - - um.
qui - a qui - a tu li - be - ra - sti
qui - a qui - a qui - a qui - a tu li - be - ra - sti
(so - lus) (so - lus)
qui - a qui - a qui - a qui - a tu li - be - ra - sti
tro-phae - - - - um, quod li - be - ra - sti.

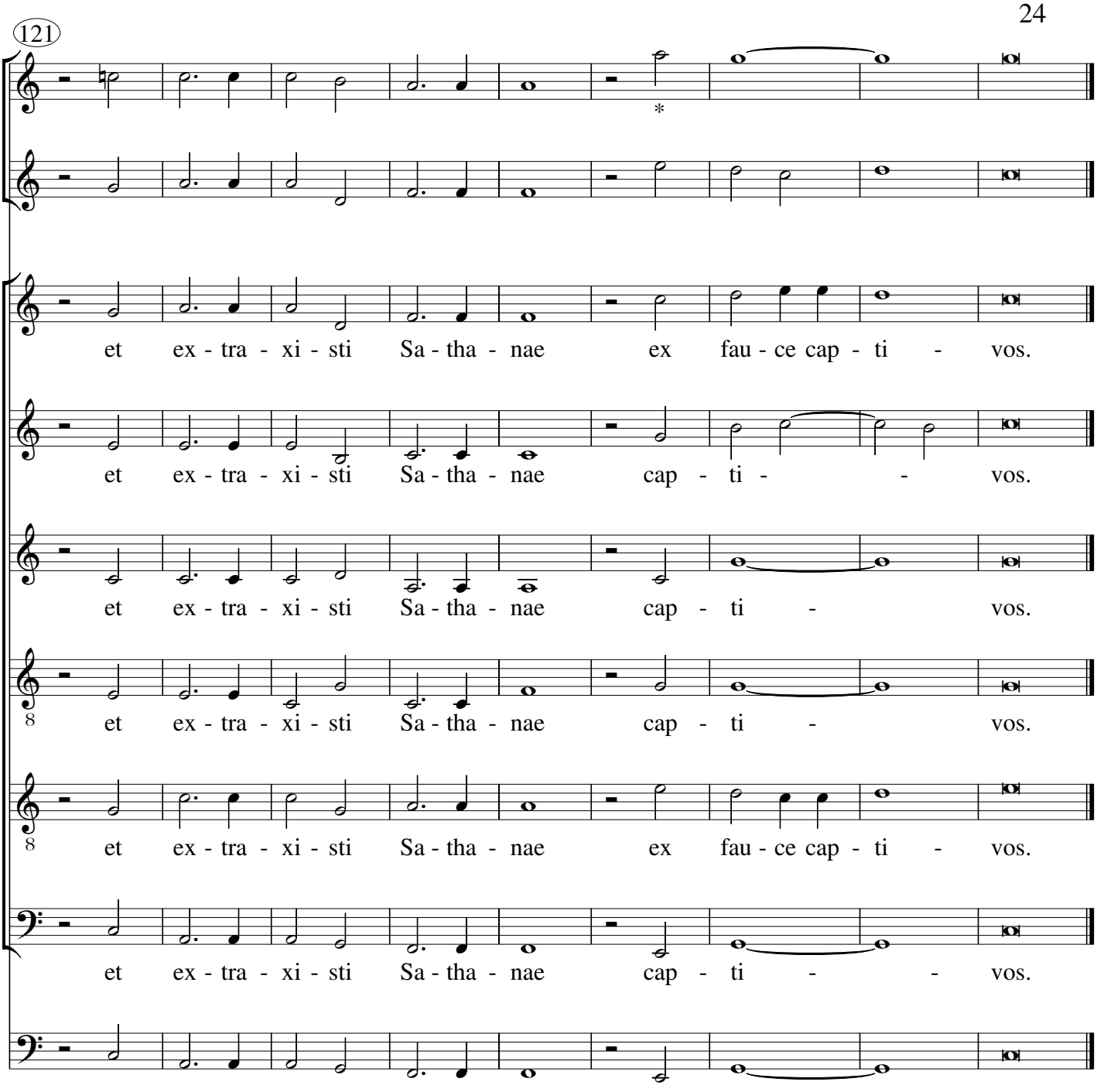

* vermutlich g

Seconda parte

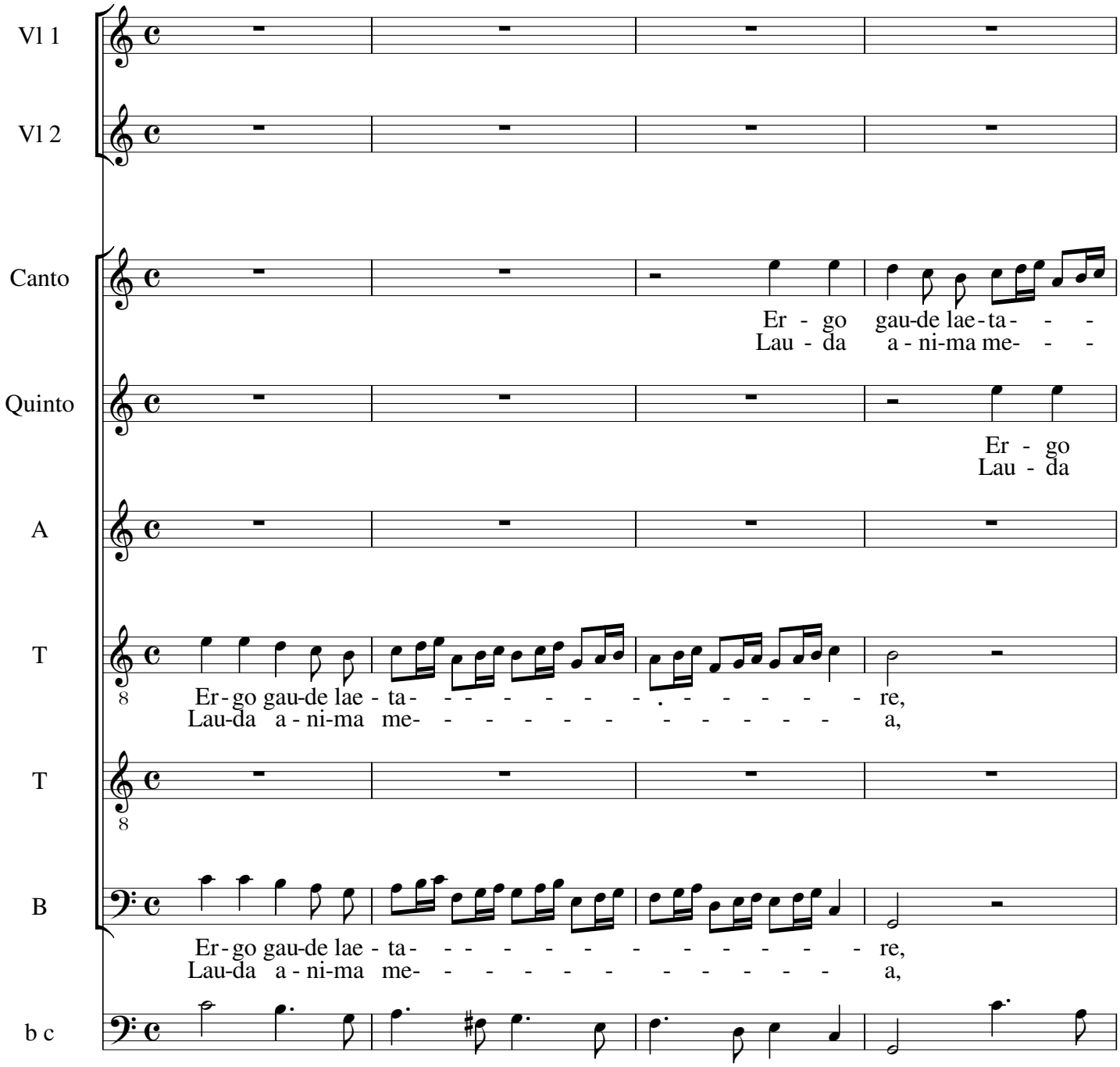

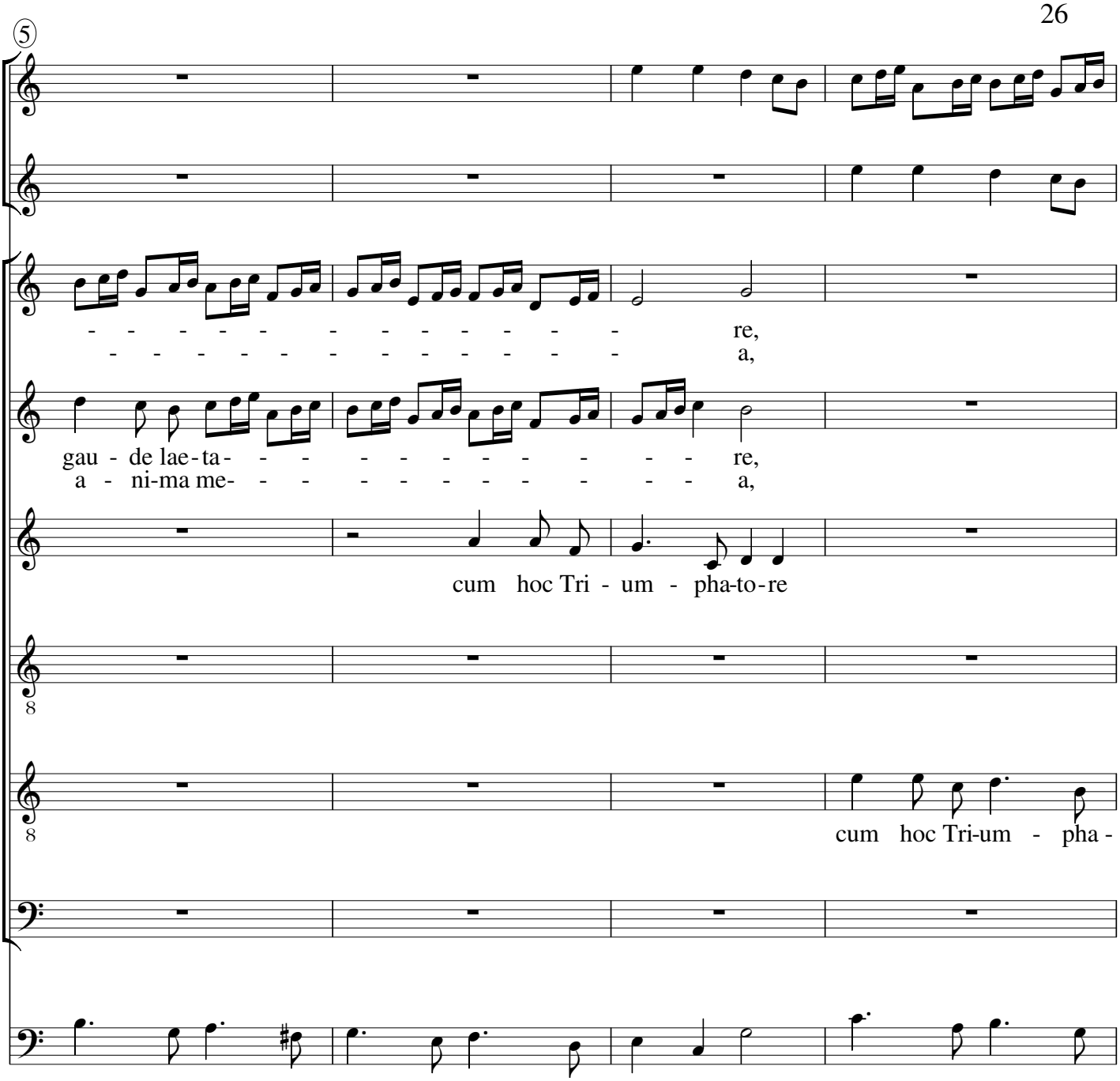
5
re,
a,
gau - de lae-ta- re,
a - ni-ma me- a,
cum hoc Tri - um - pha-to-re
8
8
cum hoc Tri-um - pha -

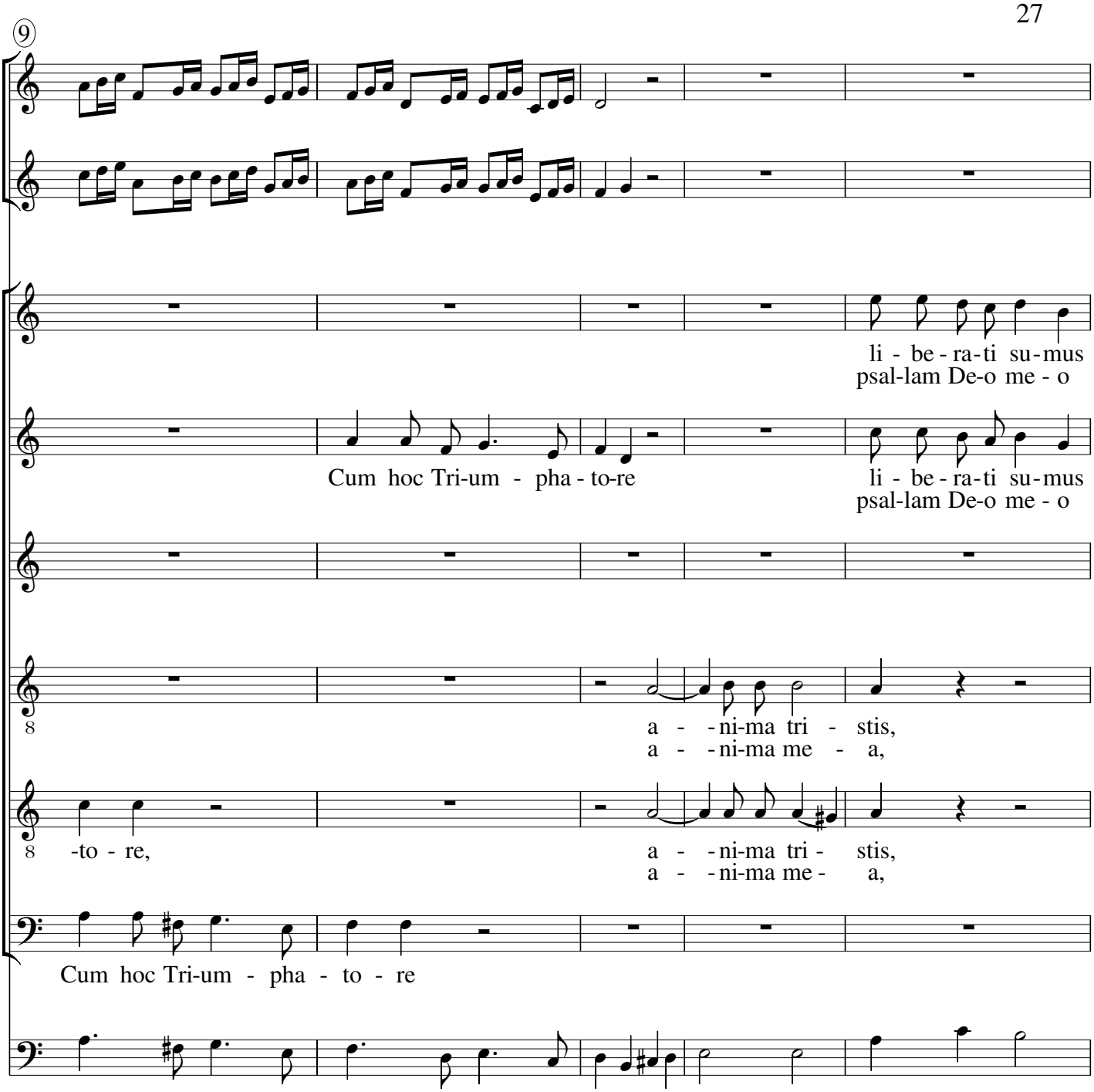
9
li - be - ra-ti su-mus
psal-lam De-o me - o
Cum hoc Tri-um - pha - to-re
li - be - ra-ti su-mus
psal-lam De-o me - o
8
a - - ni-ma tri - stis,
a - - ni-ma me - a,
8
-to - re,
a - - ni-ma tri - stis,
a - - ni-ma me - a,
Cum hoc Tri-um - pha - to - re

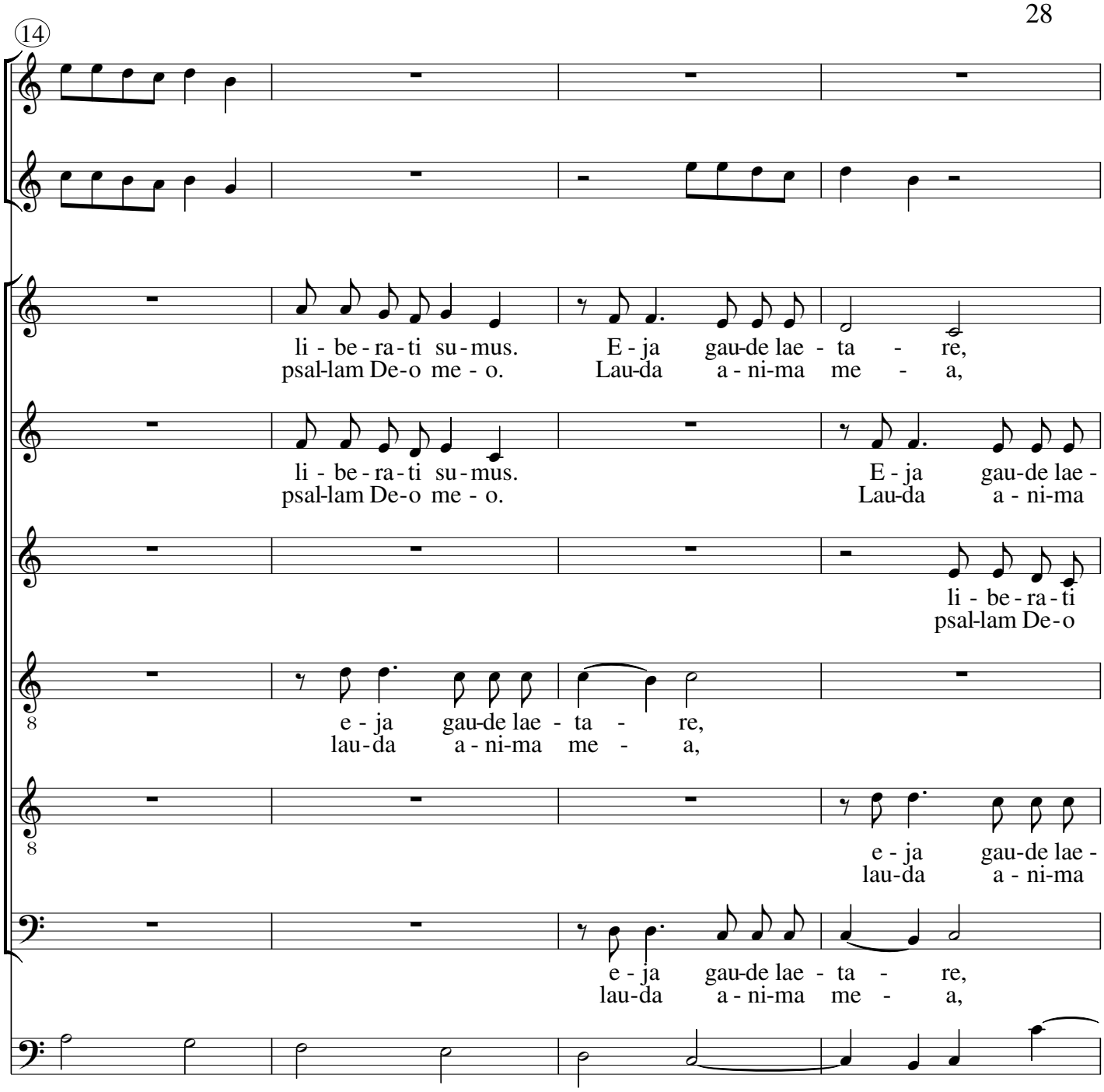
14
li - be - ra - ti su - mus.
psal-lam De-o me - o.
E - ja gau-de lae - ta - re,
Lau-da a - ni-ma me - a,
li - be - ra - ti su - mus.
psal-lam De-o me - o.
E - ja gau-de lae -
Lau-da a - ni-ma
li - be - ra - ti
psal-lam De-o
e - ja gau-de lae - ta - re,
lau-da a - ni-ma me - a,
e - ja gau-de lae -
lau-da a - ni-ma
e - ja gau-de lae - ta - re,
lau-da a - ni-ma me - a,

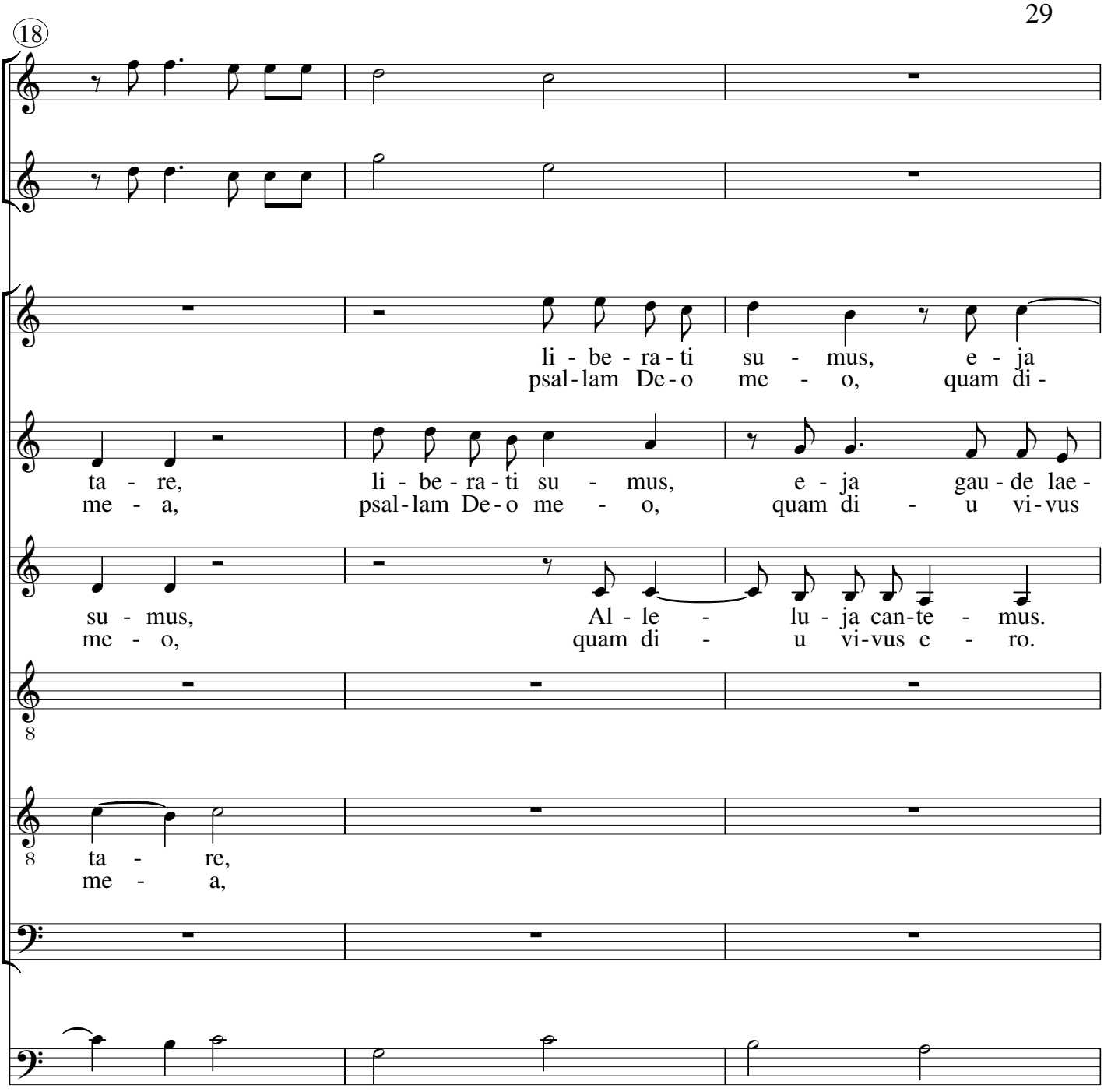
18
li - be - ra - ti su - mus, e - ja
psal - lam De - o me - o, quam di -
ta - re, li - be - ra - ti su - mus, e - ja gau - de lae -
me - a, psal - lam De - o me - o, quam di - u vi - vus
su - mus, Al - le - lu - ja can - te - mus.
me - o, quam di - u vi - vus e - ro.
8
8 ta - re,
me - a,

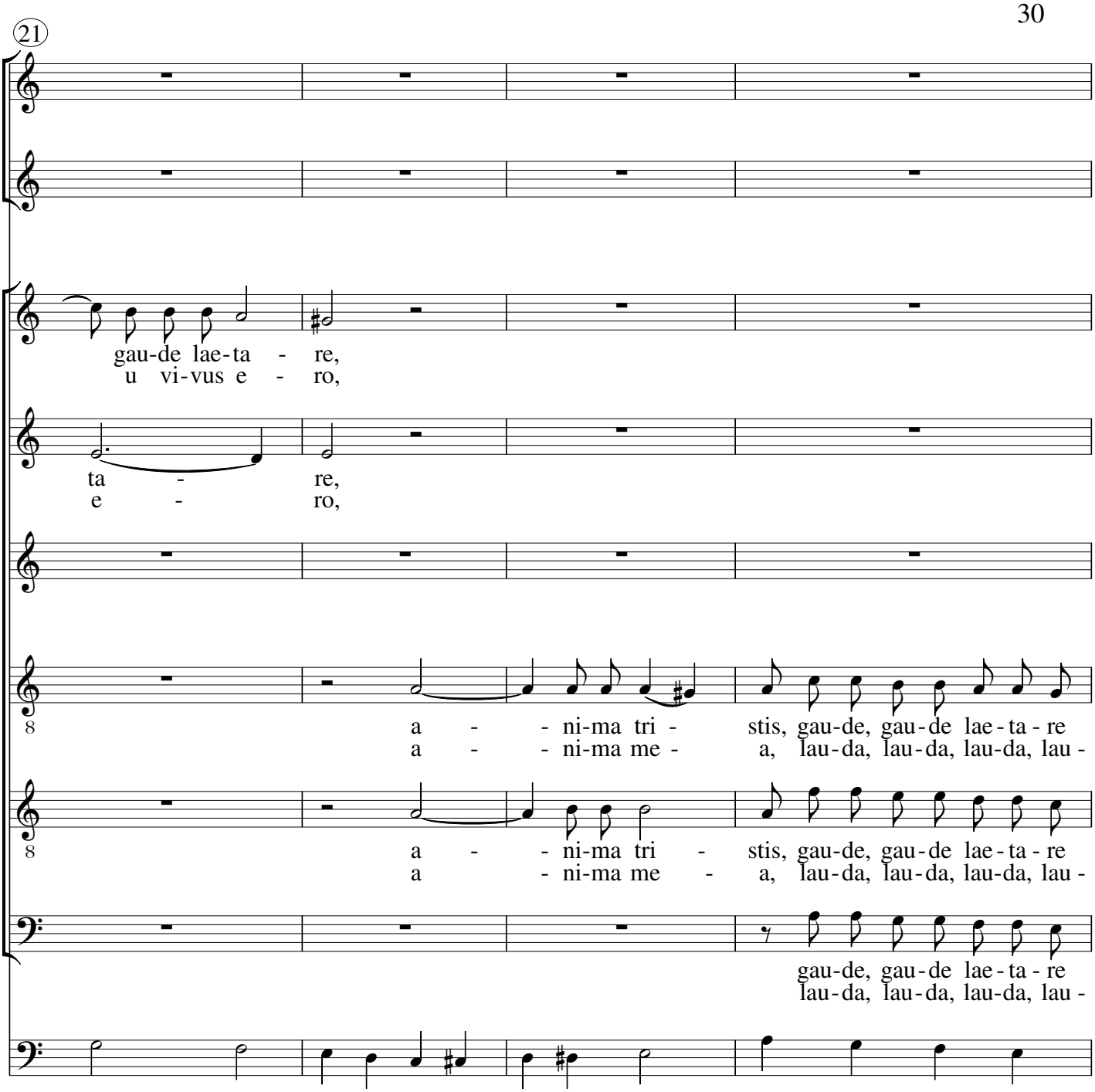
21
gau-de lae-ta - re,
u vi-vus e - ro,
ta - re,
e - ro,
a - - ni-ma tri - stis, gau-de, gau-de lae-ta-re
a - - ni-ma me - a, lau-da, lau-da, lau-da, lau -
a - - ni-ma tri - stis, gau-de, gau-de lae-ta-re
a - - ni-ma me - a, lau-da, lau-da, lau-da, lau -
gau-de, gau-de lae-ta-re
lau-da, lau-da, lau-da, lau -

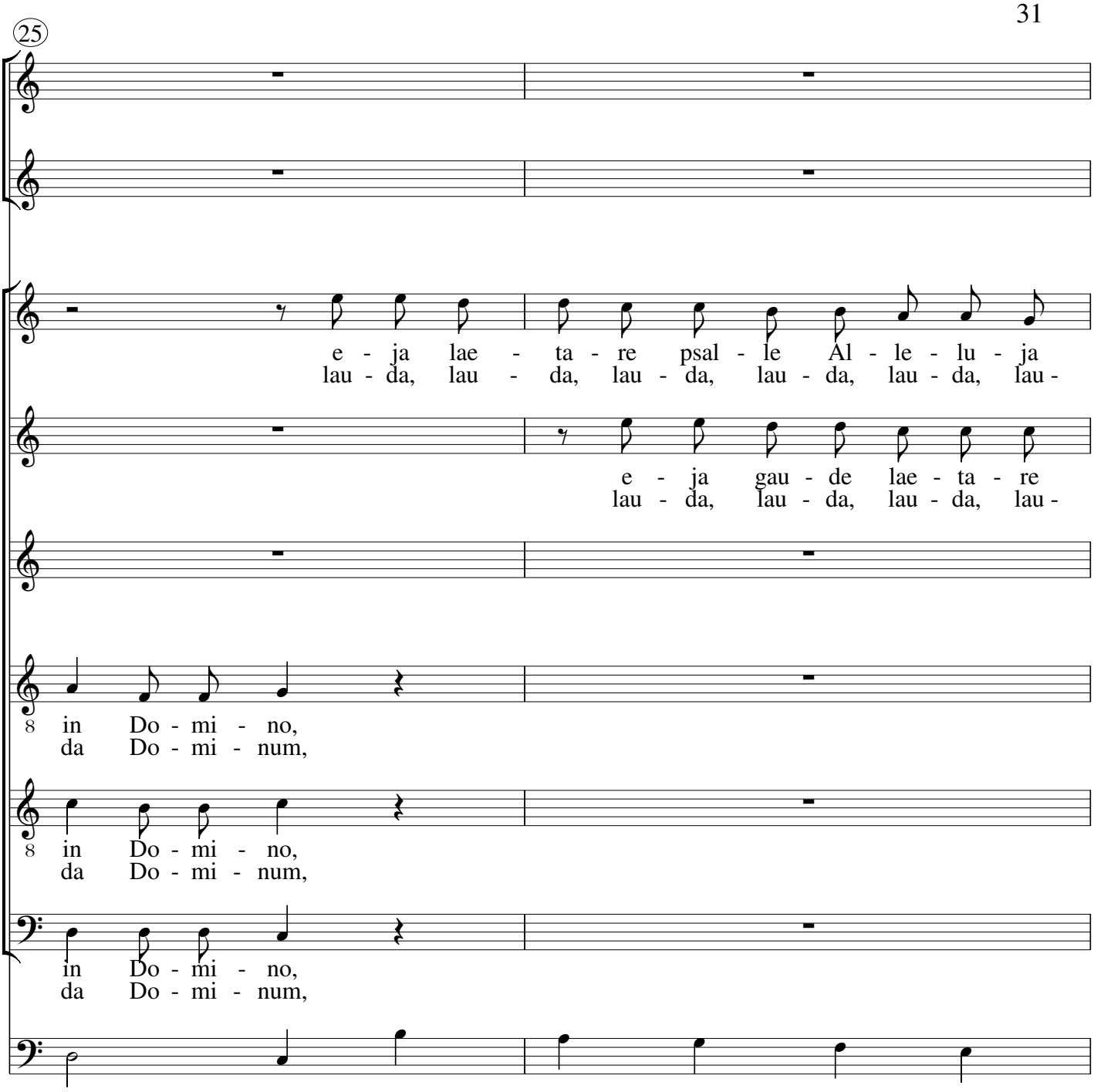
25
e - ja lae - ta - re psal - le Al - le - lu - ja
lau - da, lau - da, lau - da, lau - da, lau - da, lau -
e - ja gau - de lae - ta - re
lau - da, lau - da, lau - da, lau -
8 in Do - mi - no,
da Do - mi - num,
8 in Do - mi - no,
da Do - mi - num,
in Do - mi - no,
da Do - mi - num,

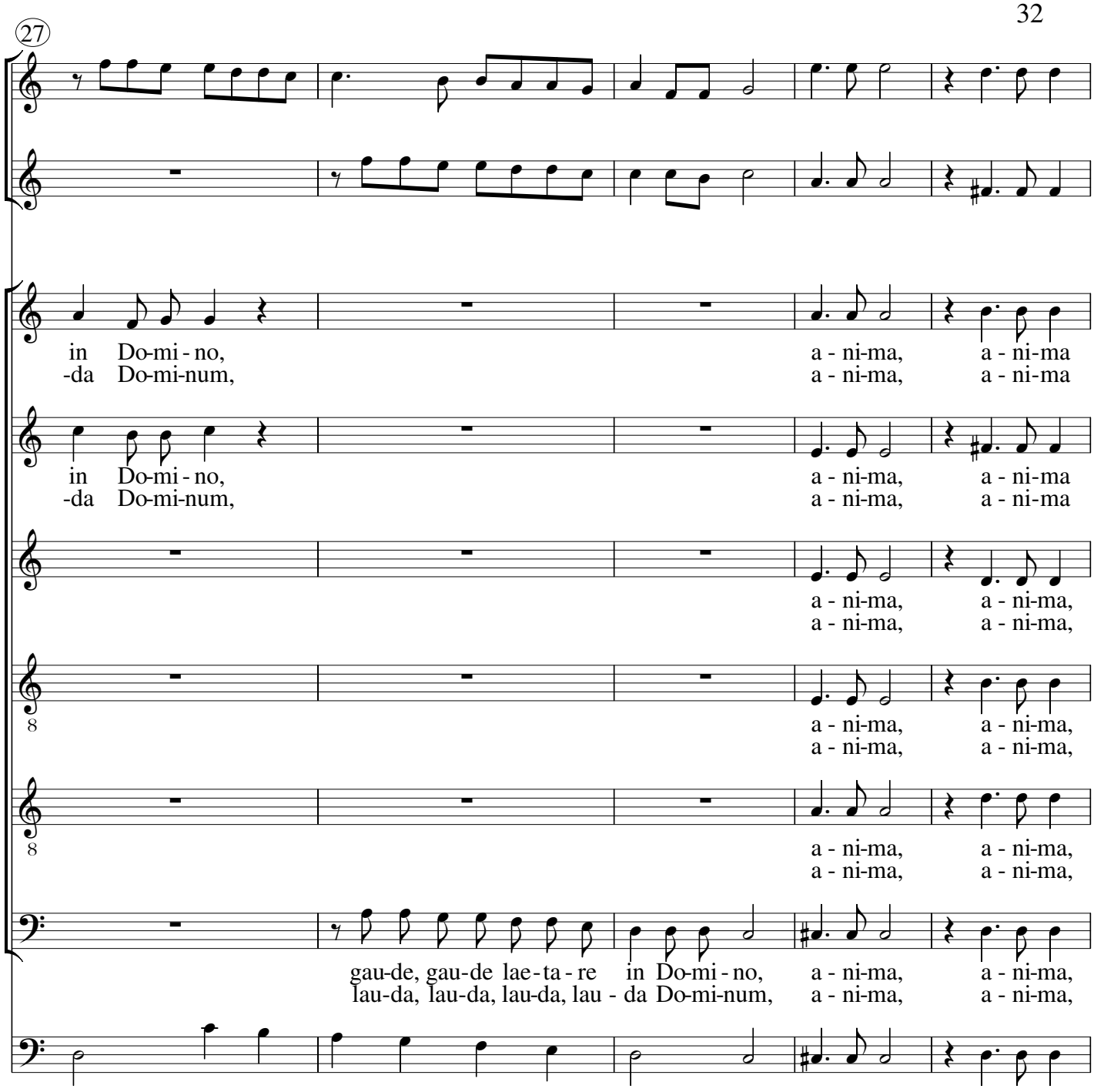
27
in Do-mi - no,
-da Do-mi-num,
a - ni-ma, a - ni-ma
a - ni-ma, a - ni-ma
in Do-mi - no,
-da Do-mi-num,
a - ni-ma, a - ni-ma
a - ni-ma, a - ni-ma
a - ni-ma, a - ni-ma,
a - ni-ma, a - ni-ma,
8
a - ni-ma, a - ni-ma,
a - ni-ma, a - ni-ma,
8
a - ni-ma, a - ni-ma,
a - ni-ma, a - ni-ma,
gau-de, gau-de lae - ta - re in Do-mi - no, a - ni-ma, a - ni-ma,
lau-da, lau-da, lau-da, lau - da Do-mi-num, a - ni-ma, a - ni-ma,

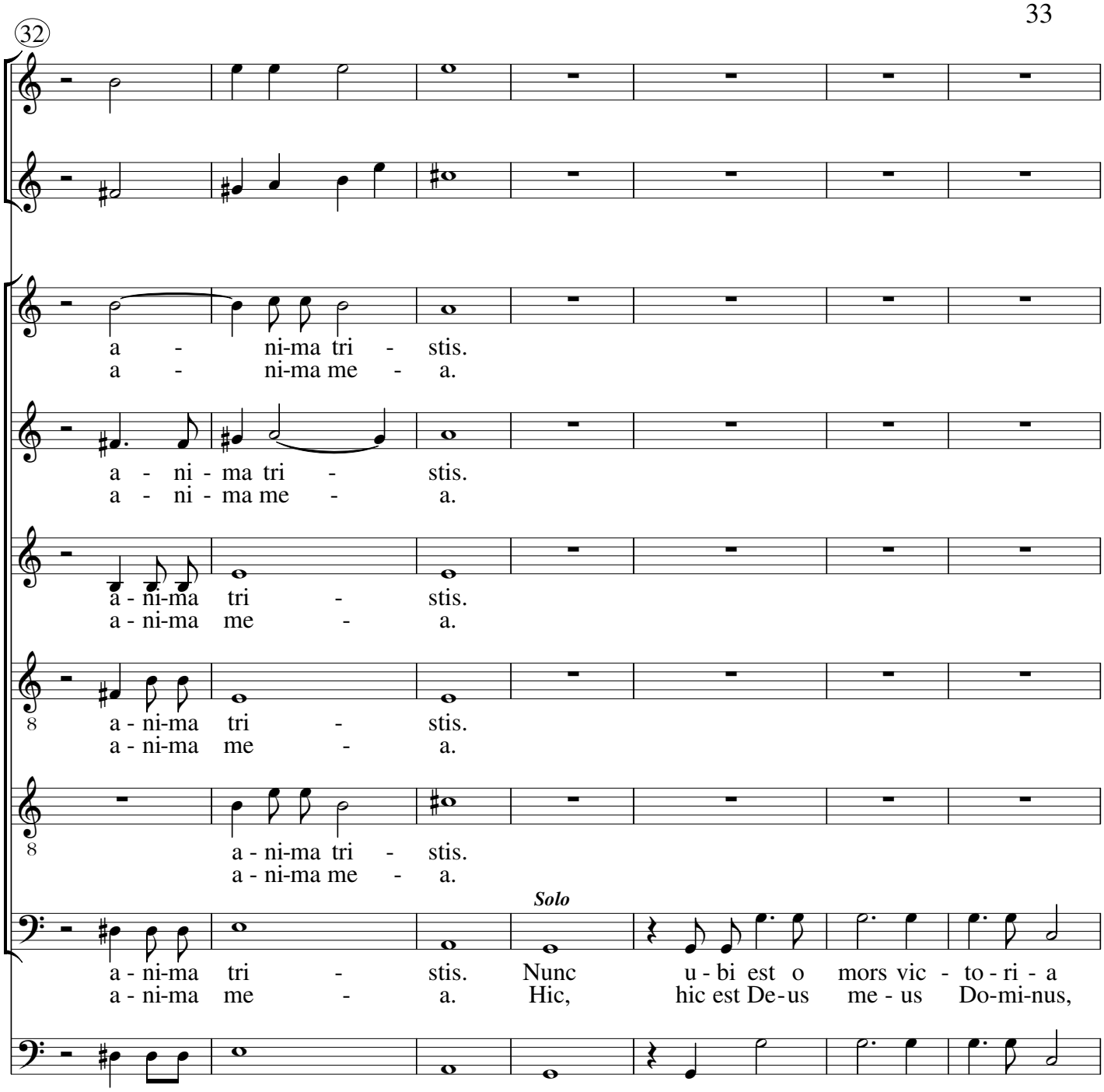
32
a - ni-ma tri - stis.
a - ni-ma me - a.
a - ni - ma tri - stis.
a - ni - ma me - a.
a - ni-ma tri - stis.
a - ni-ma me - a.
8
a - ni-ma tri - stis.
a - ni-ma me - a.
8
a - ni-ma tri - stis.
a - ni-ma me - a.
Solo
a - ni-ma tri - stis. Nunc u - bi est o mors vic - to - ri - a
a - ni-ma me - a. Hic, hic est De - us me - us Do-mi-nus,

39
et sti-mu-lus tu - us? re-sur - re-xit Chri - stus, op - pres-sit ho - -
qui bo-na re - tri - bu-it mi - hi, spes me - - a, et sa-lus me - -
45
-stes, hu-ic can - te - - - - - - - - mus, hu-ic can - te-mus, hu-ic can -
-a, hu-ic can - ta - - - - - - - - bo hu-ic can - ta-bo, hu-ic can -
49
-te- mus.
-ta- bo.

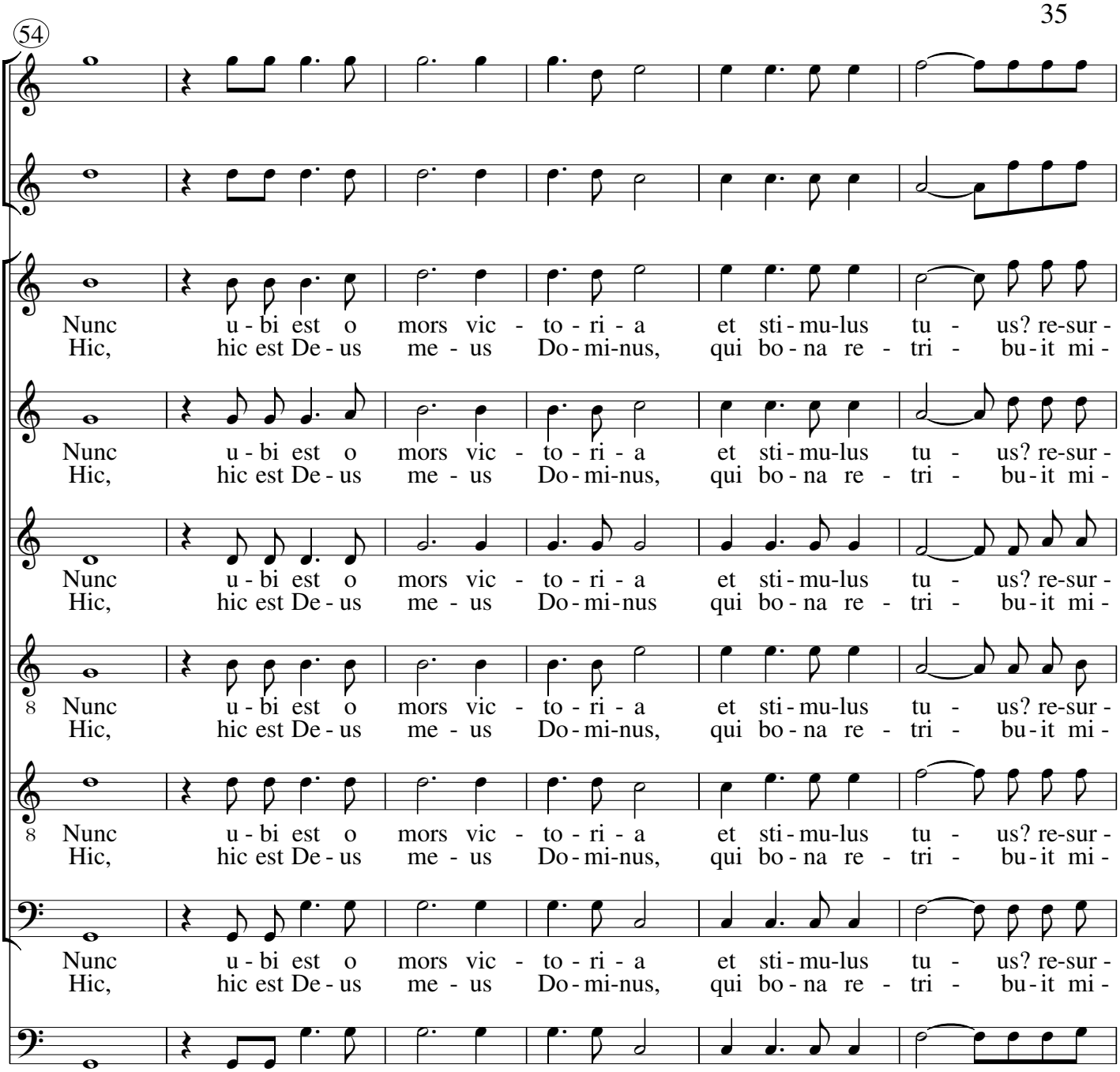
54
Nunc u - bi est o mors vic - to - ri - a et sti - mu-lus tu - us? re-sur -
Hic, hic est De - us me - us Do - mi-nus, qui bo - na re - tri - bu-it mi -
Nunc u - bi est o mors vic - to - ri - a et sti - mu-lus tu - us? re-sur -
Hic, hic est De - us me - us Do - mi-nus, qui bo - na re - tri - bu-it mi -
Nunc u - bi est o mors vic - to - ri - a et sti - mu-lus tu - us? re-sur -
Hic, hic est De - us me - us Do - mi-nus qui bo - na re - tri - bu-it mi -
8
Nunc u - bi est o mors vic - to - ri - a et sti - mu-lus tu - us? re-sur -
Hic, hic est De - us me - us Do - mi-nus, qui bo - na re - tri - bu-it mi -
8
Nunc u - bi est o mors vic - to - ri - a et sti - mu-lus tu - us? re-sur -
Hic, hic est De - us me - us Do - mi-nus, qui bo - na re - tri - bu-it mi -
Nunc u - bi est o mors vic - to - ri - a et sti - mu-lus tu - us? re-sur -
Hic, hic est De - us me - us Do - mi-nus, qui bo - na re - tri - bu-it mi -

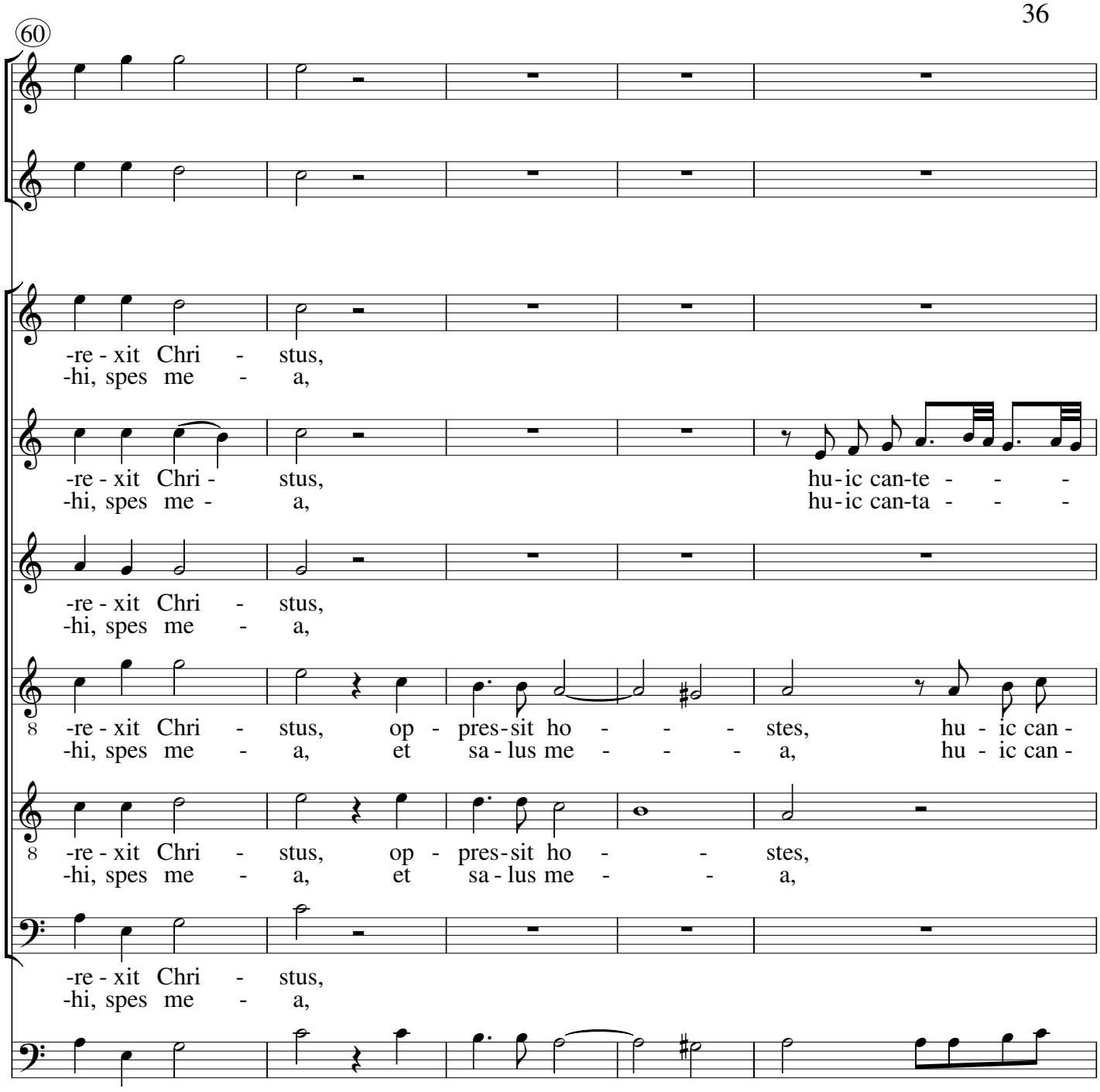
60
-re - xit Chri - stus,
-hi, spes me - a,
-re - xit Chri - stus,
-hi, spes me - a,
hu - ic can-te - - -
hu - ic can-ta - - -
-re - xit Chri - stus,
-hi, spes me - a,
8
-re - xit Chri - stus, op - pres - sit ho - - - stes, hu - ic can -
-hi, spes me - a, et sa - lus me - - - a, hu - ic can -
8
-re - xit Chri - stus, op - pres - sit ho - - stes,
-hi, spes me - a, et sa - lus me - - a,
-re - xit Chri - stus,
-hi, spes me - a,

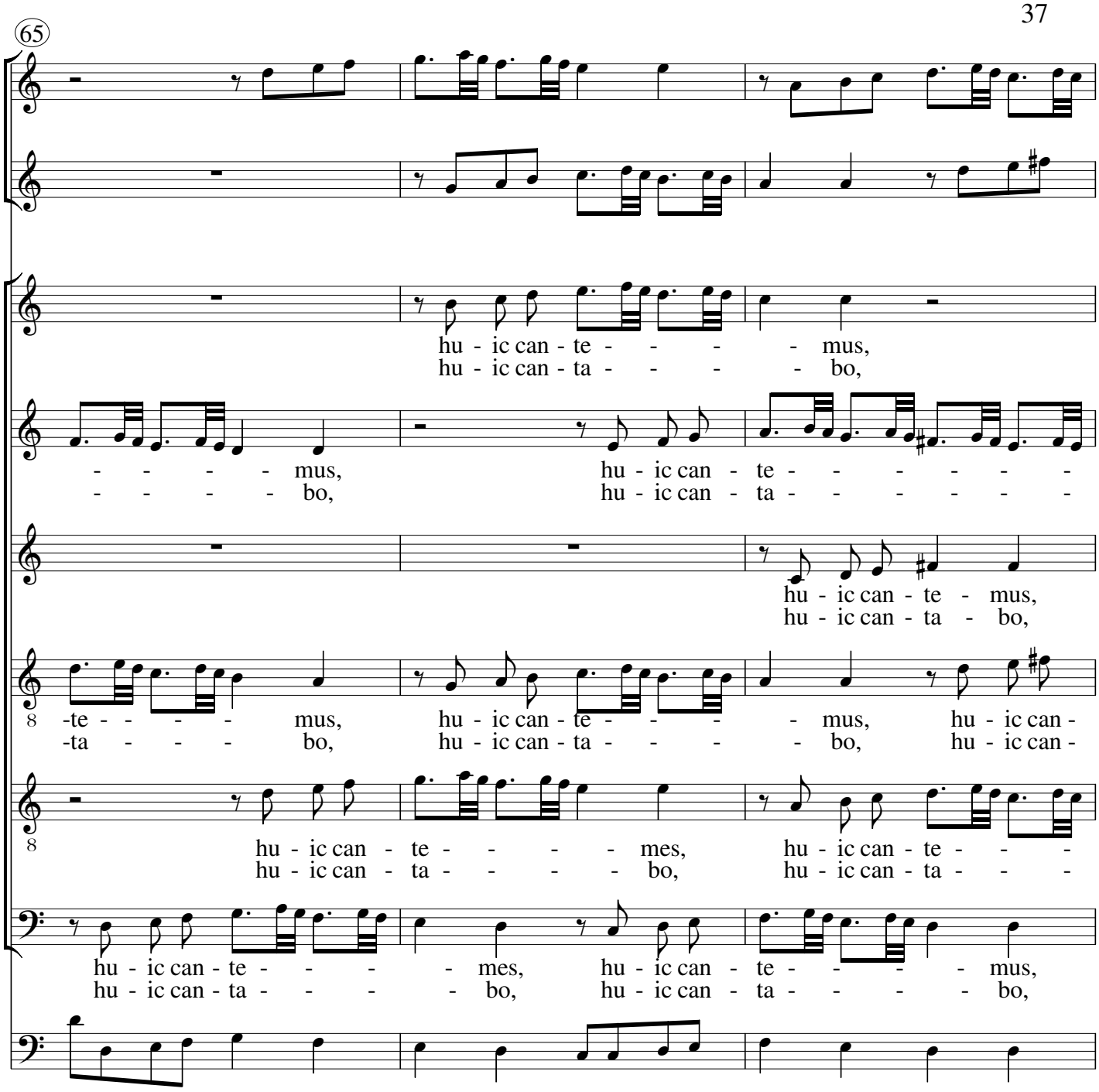
65
hu - ic can - te - - - - - mus,
hu - ic can - ta - - - - - bo,
- - - - - - mus,
- - - - - - bo,
hu - ic can - te - - - - - - -
hu - ic can - ta - - - - - - -
hu - ic can - te - mus,
hu - ic can - ta - bo,
8
-te - - - - - mus,
-ta - - - - bo,
hu - ic can - te - - - - - mus,
hu - ic can - ta - - - - - bo,
hu - ic can -
hu - ic can -
8
hu - ic can - te - - - - - mes,
hu - ic can - ta - - - - - bo,
hu - ic can - te - - -
hu - ic can - ta - - -
hu - ic can - te - - - - - mes,
hu - ic can - ta - - - - - bo,
hu - ic can - te - - - - mus,
hu - ic can - ta - - - - - bo,

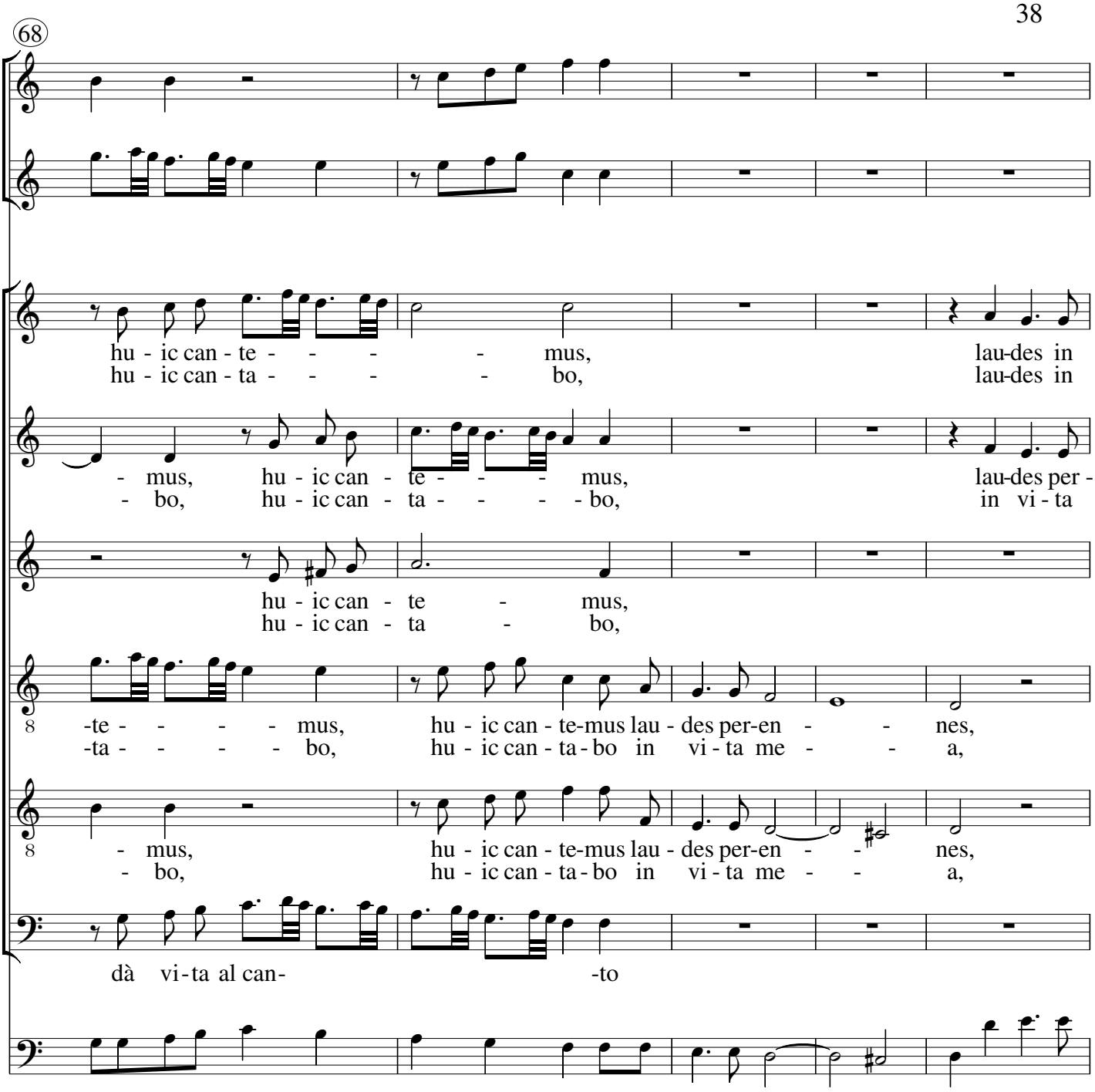
68
hu - ic can - te - - - - mus, lau-des in
hu - ic can - ta - - - - bo, lau-des in
- mus, hu - ic can - te - - - - mus, lau-des per -
- bo, hu - ic can - ta - - - - bo, in vi - ta
hu - ic can - te - mus,
hu - ic can - ta - bo,
-te - - - - - mus, hu - ic can - te-mus lau - des per-en - - nes,
-ta - - - - - bo, hu - ic can - ta - bo in vi - ta me - - a,
- mus, hu - ic can - te-mus lau - des per-en - - nes,
- bo, hu - ic can - ta - bo in vi - ta me - - a,
dà vi - ta al can- -to

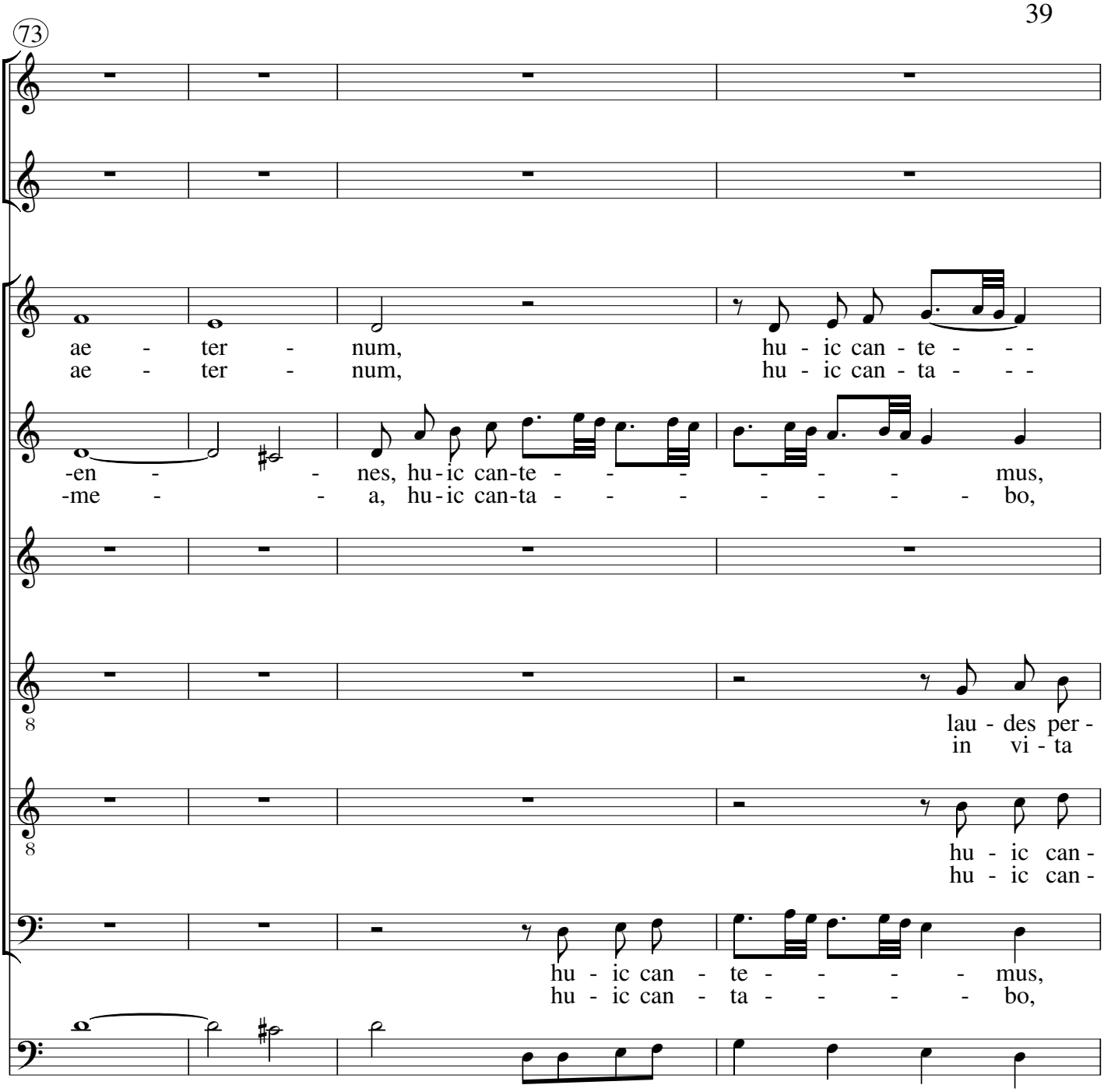
73
ae - ter - num, hu - ic can - te - - -
ae - ter - num, hu - ic can - ta - - -
-en - - nes, hu - ic can-te - - - - - - - mus,
-me - - a, hu - ic can-ta - - - - - - - bo,
lau - des per -
in vi - ta
hu - ic can -
hu - ic can -
hu - ic can - te - - - - mus,
hu - ic can - ta - - - - bo,

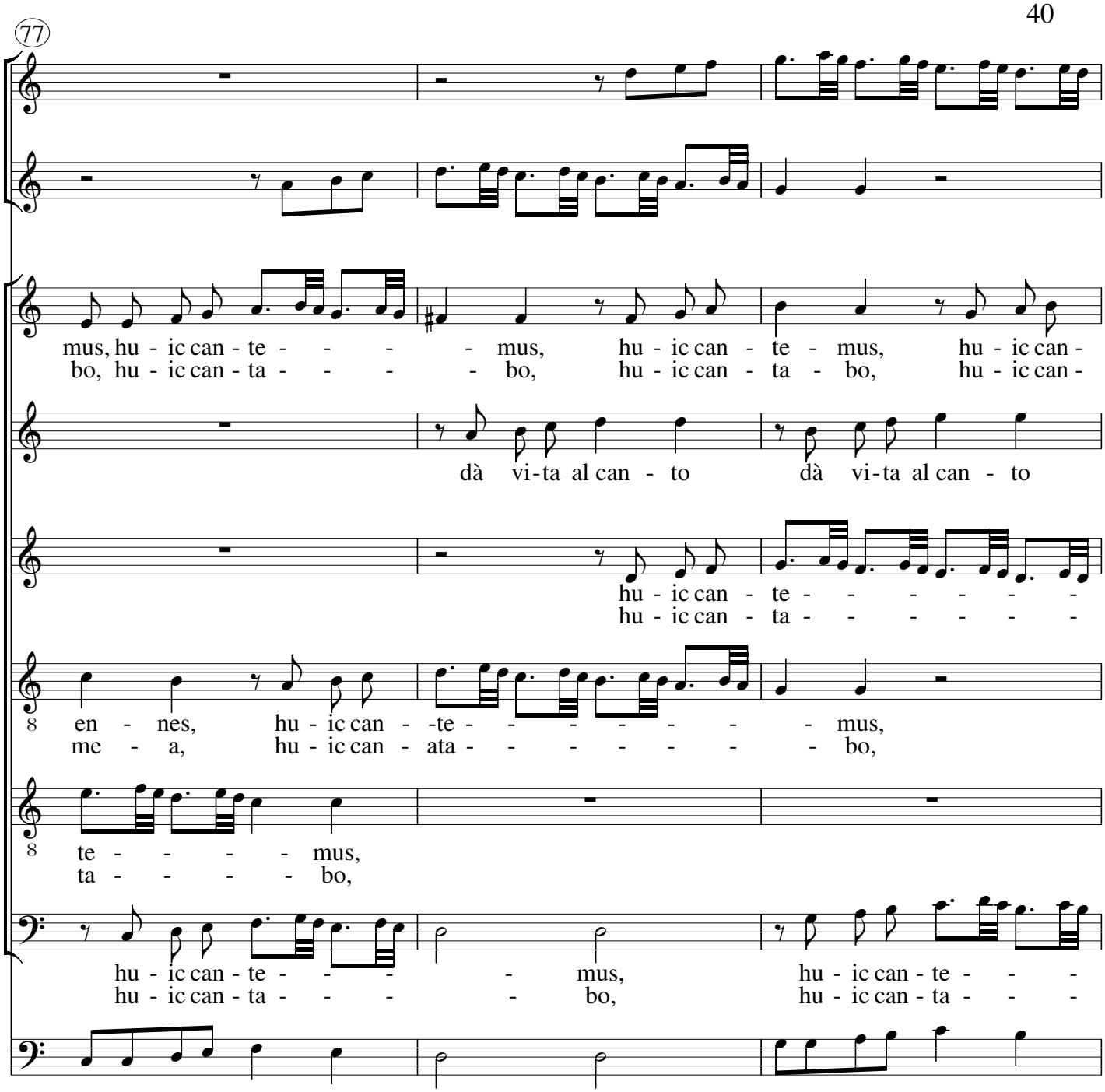
77
mus, hu - ic can - te - - - - - mus, hu - ic can - te - mus, hu - ic can -
bo, hu - ic can - ta - - - - - bo, hu - ic can - ta - bo, hu - ic can -
dà vi-ta al can - to dà vi-ta al can - to
hu - ic can - te - - - - - - -
hu - ic can - ta - - - - - - -
8 en - nes, hu - ic can - -te - - - - - - - mus,
me - a, hu - ic can - ata - - - - - - - bo,
8 te - - - - - mus,
ta - - - - - bo,
hu - ic can - te - - - - - mus, hu - ic can - te - - -
hu - ic can - ta - - - - - bo, hu - ic can - ta - - -

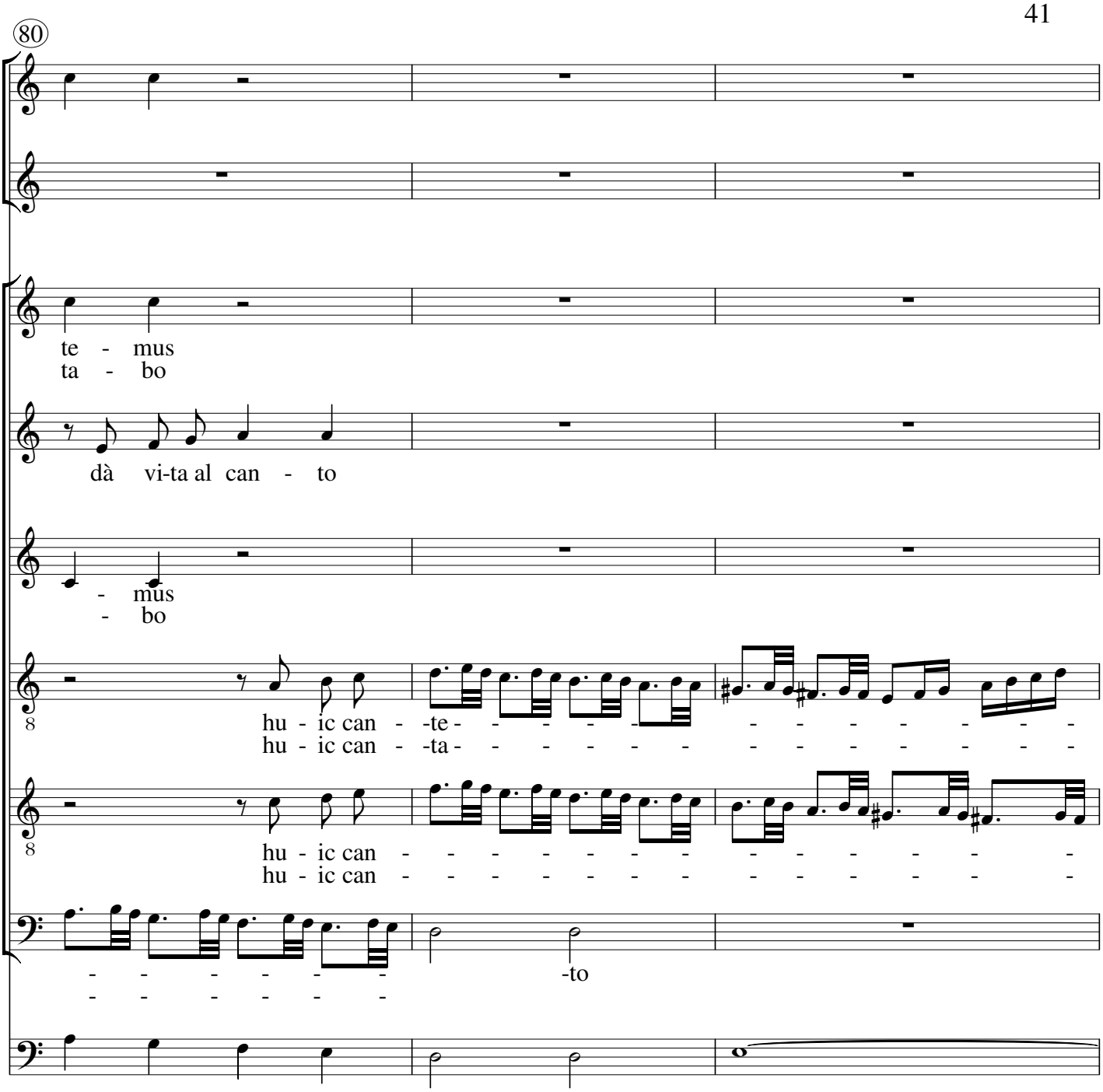
80
te - mus
ta - bo
dà vi-ta al can - to
- mus
- bo
hu - ic can - -te - - - - - - - - - - - - - - -
hu - ic can - -ta - - - - - - - - - - - - - - -
hu - ic can - - - - - - - - - - - - - - - -
hu - ic can - - - - - - - - - - - - - - - -
- - - - - - -to
- - - - - -

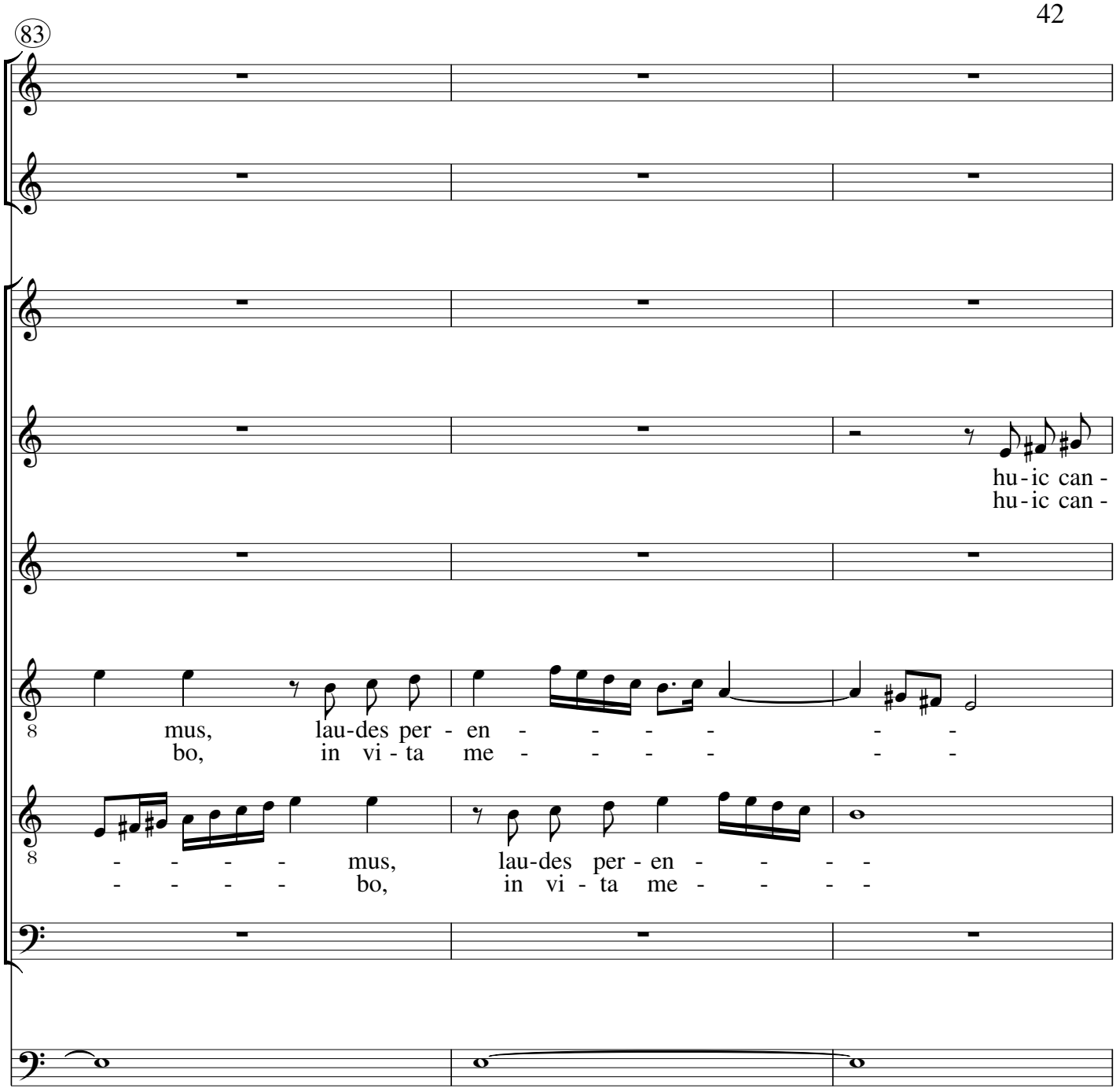
83
hu - ic can -
hu - ic can -
mus, lau-des per - en - - - - - -
bo, in vi - ta me - - - - - -
- - - - - mus, lau-des per - en - - - -
- - - - - bo, in vi - ta me - - - -

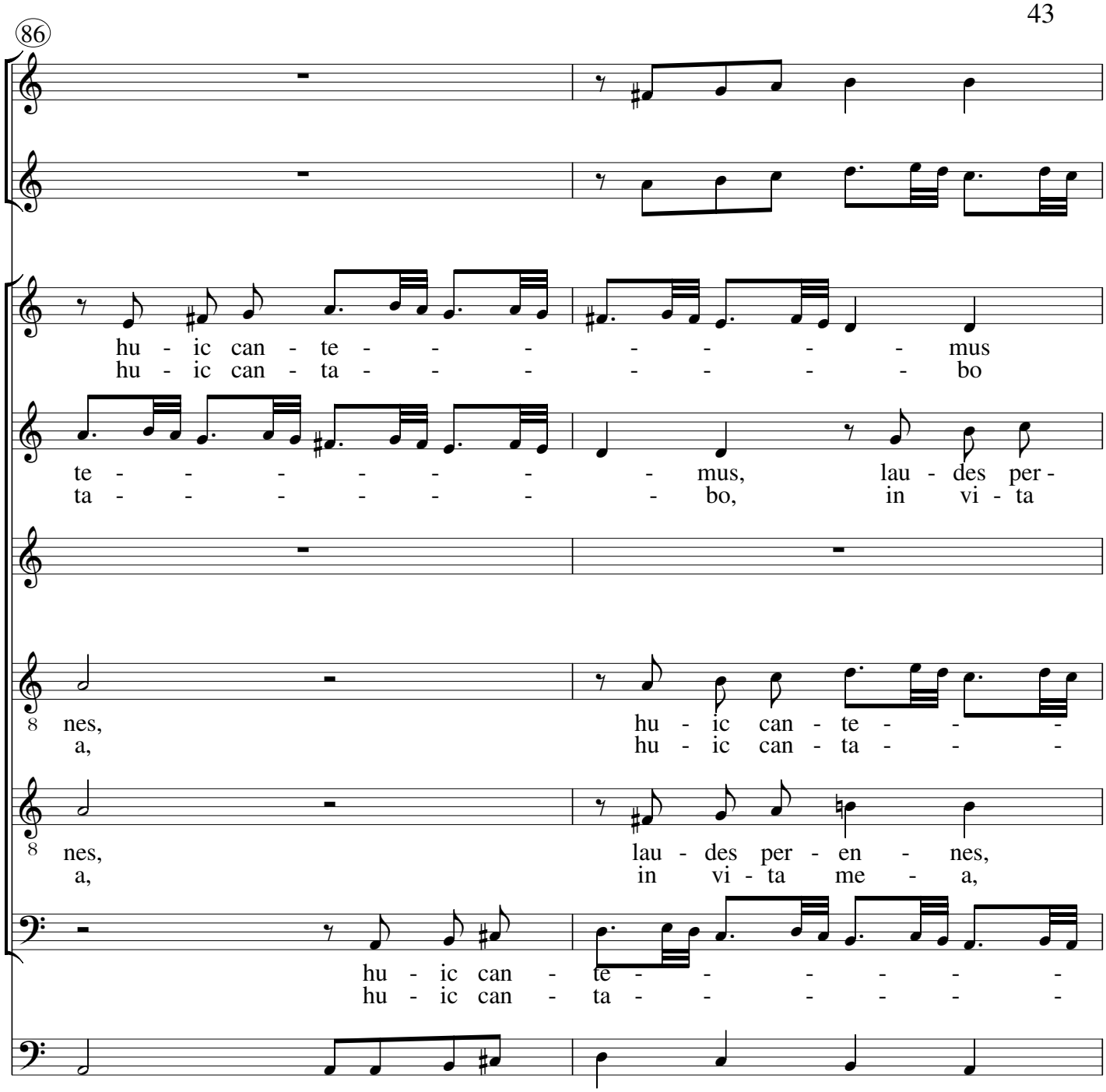
86
hu - ic can - te - - - - - - - - mus
hu - ic can - ta - - - - - - - - bo
te - - - - - - - - mus, lau - des per -
ta - - - - - - - - bo, in vi - ta
8
nes,
a,
hu - ic can - te - -
hu - ic can - ta - -
8
nes,
a,
lau - des per - en - nes,
in vi - ta me - a,
hu - ic can - te - - - - - -
hu - ic can - ta - - - - - -

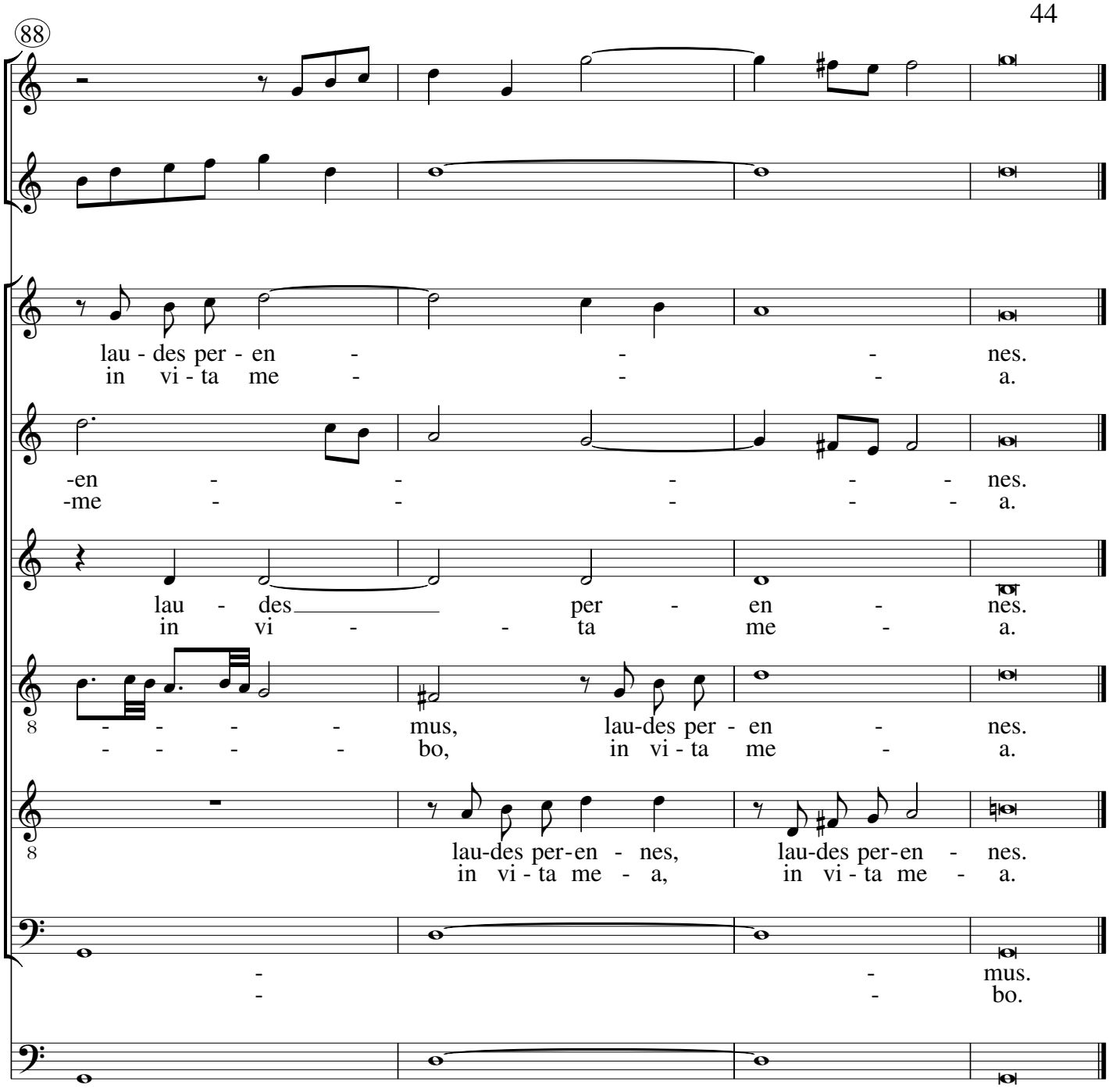
88
lau - des per - en - - - nes.
in vi - ta me - - - a.
-en - - - - - nes.
-me - - - - - a.
lau - des per - en - nes.
in vi - - ta me - a.
- - - - mus, lau-des per - en - nes.
- - - - bo, in vi - ta me - a.
lau-des per-en - nes, lau-des per-en - nes.
in vi - ta me - a, in vi - ta me - a.
- - mus.
- - bo.